

CAL POLY



EVERY THURSDAY

GET YOUR
GREEN
ON!

Fall 2010





Fall 2010

Today's Agenda

- Implementation details and timelines
 - Expected Academic Progress (EAP)
 - Change of Major
 - AP/DQ
- Prerequisite project update
- The NEW online change of grade process



Fall 2010

Expected Academic Progress (EAP)

- Effective for those who are admitted as of Fall 2010
- Requires students to make a predetermined level of progress towards their declared major each academic year
- Progress is measured using their degree audit and reflected in a report



Fall 2010

EAP Report

- Produced by using point-in-time data that is extracted from PS after the census date of each quarter
- Distributed by the Office of the Registrar to colleges after the census date and before the start of registration for the next quarter in any given term
- The information is also reflected in Poly Profile



EVERY THURSDAY

GET YOUR
GREEN
ON!

Fall 2010

Sample EAP Report (in development)

Student Progress Toward Degree

Report ID: SLOAA513.sqr
Module: Academic Advising
Requestor: MMOUSE
Page 1 of 1

Report Date: 11/18/2010
Report Time: 15:34:56
Process ID: 920776

College of Agriculture, Food and Environmental Sciences
Dairy Science

Name	Emplid	*Degree Units Needed*			*Degree Units Counted*			% Degree	Extra	Term	Email
		Total	Reqs	Free	Total	Reqs	Free	Earned	Units	Atten	
Mouse, Minnie	000555000	180.00	175.00	5.00	9.00	9.00	0.00	5.0%	N	0	1 mimouse
Flintstone, Fred	000444000	180.00	175.00	5.00	15.00	10.00	5.00	8.3%	Y	6	1 fflintston
Duck, Daffy	000333000	180.00	175.00	5.00	30.00	25.00	5.00	16.7%	Y	10	1 daduck

Total units required for the degree	Required major + support + GE + concentration units	Required free elective units	Total units completed towards degree	Required major + support + GE + concentration units completed towards the degree	Completed free elective units	EAP satisfied flag	Percentage of total units completed towards the degree	Completed non-degree applicable units
--	--	---	--	--	--	--------------------------	---	---

Number of **terms attended**
(includes the
currently enrolled
term, excludes
any Summer
term)

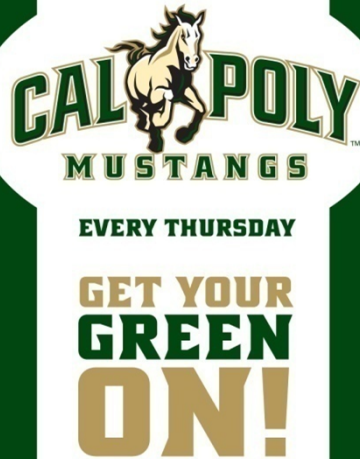

Fall 2010

What happens in Spring 2011?

- First of the two final reports for 2010-11 academic year will be released during the second week of classes
- Opportunity to advise those who are behind before Summer/Fall registration starts
- Final report of the academic year will be sent out after Spring grades post



Fall 2010

Change of Major

- Effective for Students Admitted Fall 2010 and after
- How Students, Advisors, and Dept Chairs/Heads navigate the new workflow:
 - Where to start
 - Where to go next
 - Where it ends
- Once the portal workflow is available, change of major forms will be obsolete
- Fall 2010 is the transitional quarter



Fall 2010

ICMA¹ workflow (in development)

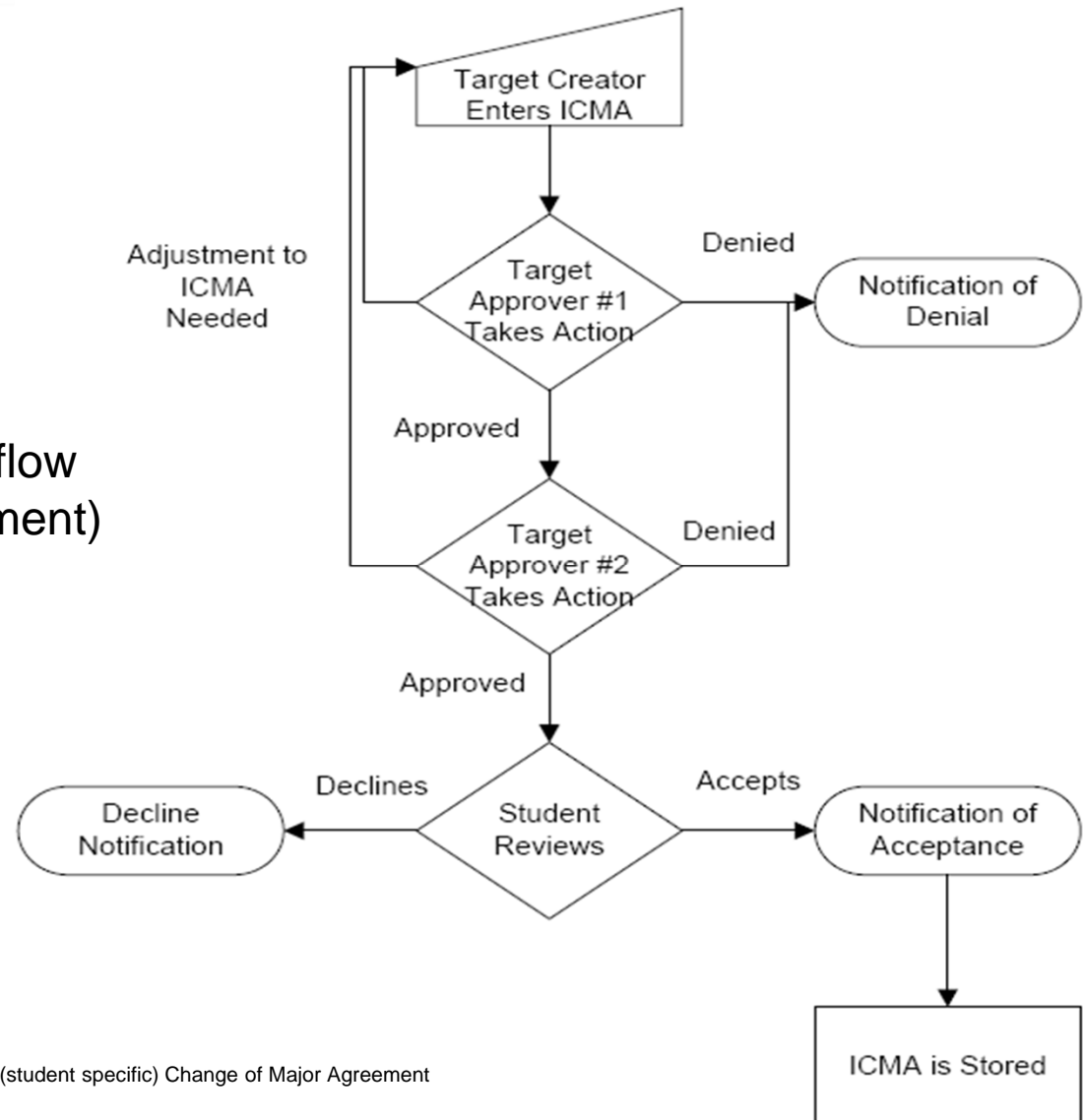

¹ICMA – Individualized (student specific) Change of Major Agreement



Fall 2010

ICMA workflow (in development)

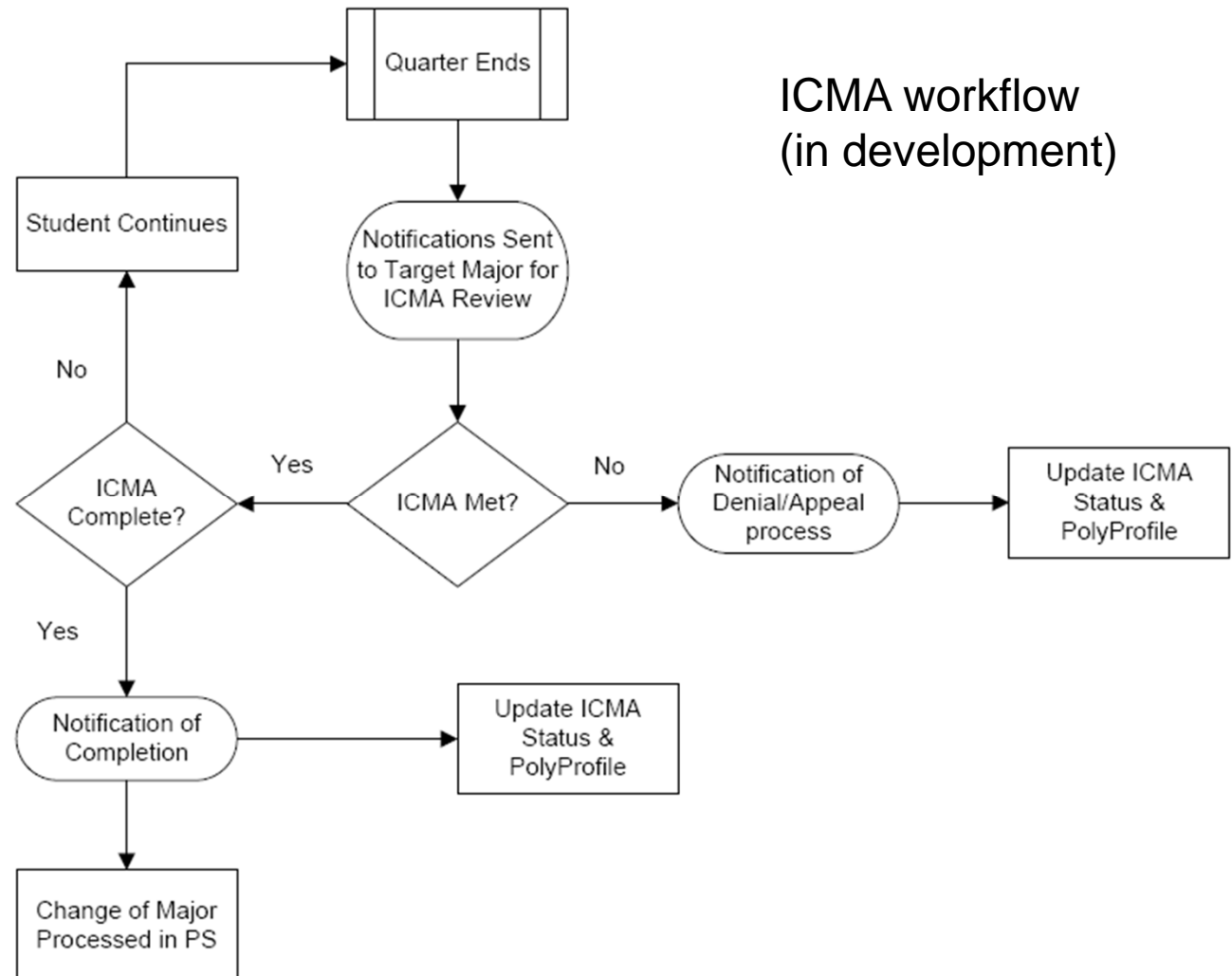



Fall 2010

AP/DQ

- Fall 2010
 - New students – new policy/code
 - Continuing Students – existing policy/codes
- Communication plan for Winter Quarter
- Winter 2011
 - All students – new policy/codes



Fall 2010

AP/DQ – New Codes

Subject to Disqualification

- SDQ1 – anytime the CP cum or HE cum GPA < 2.0
- SDQ2 – on AP for 2 consecutive quarters
- SDQ3 – on AP for 4 non-consecutive quarters

Disqualification

- DSQ1 – on AP 3 consecutive quarters
- DSQ2 – on AP 3 or more non-consecutive quarters and CP cum or HE cum GPA < 2.0



Fall 2010

Prerequisite Project...how's it going?

- Winter 2011: Phase I implementation; courses with no changes to prerequisites
- Winter 2011: Registration
 - Some coding issues – quickly resolved
 - GE areas – further refinements made
 - Math course prerequisites
 - Curricular issues unearthed
- Summer 2011: Phase II implementation; courses who have introduced changes to their prerequisites



Fall 2010

On-line Grade Changes – What, really????

- Up to 7th week of term following original grade (online)
- Up to 1 year following original grade (paper form)
- All other grade changes (paper form)
- Come to open forum on 12/3/10 for a closer look

CAL POLY

This link is now called “Open Forums”



Fall 2010

CAL POLY

Office of the Registrar

Search the Office of the Registrar

California Polytechnic State University

Navigation

Office of the Registrar

General Information

Forms

Records

Registration

Calendars/Deadlines

Evaluations

Degree Progress

Curriculum & Scheduling

Catalog

Curriculum Handbook

Academic Calendars

Scheduling

Office of the Registrar > Office of the Registrar ~ Home

Office of the Registrar ~ Home

The Office of the Registrar is dedicated to providing administrative support and service in accordance with the Family Education Rights and Privacy Act ([FERPA](#)), to the university's faculty, staff, and students.

The Office of the Registrar is composed of three functional areas referred to as Records, Evaluations, and Curriculum and Scheduling.

Records is responsible for student records. This includes registration, enrollment verification, grades, transcripts and other related services.

Evaluations is primarily responsible for validating academic degree progress which includes the graduation evaluation process. Evaluations can advise students about major requirements, degree posting, graduation evaluations and other degree related issues.

Curriculum and Scheduling is responsible for the production of the institutional catalog, the procedural/mechanical aspects of the curriculum process, the scheduling of academic classes, and management of the campus master calendar.

New Flyers!

Check them out!

[Evaluations Information Flyer \(PDF\)](#)

Office of the Registrar

Student Info Center

Site Map

Records Home

New and Revised Policies

Hot Links!

Transcript Request

Request for Graduation Evaluation

Change of Degree Completion Date

Check out our [Degree Progress Information page!](#)