



CAL POLY
SAN LUIS OBISPO



Fact Book *Fall 2015*



Dear Faculty, Students, and Staff,

The Cal Poly Fall 2015 Fact Book provides current and historical information about the university based on consistent definitions over time.

If you cannot find the information you need in this publication, please visit our website (www.ir.calpoly.edu), which provides additional information.

In order to make this publication an effective reference, we welcome any comments sent to IR at ir@calpoly.edu.

Sincerely,

The Office of Institutional Research
F. Mauricio Saavedra, Ph.D., Executive Director
Patricia Van Belleghem, Data Administrator/Specialist
Kathleen Agostini, Project Administrator/Specialist
Garry Smith, Analyst/Programmer

Cover photo by Jean Paul Molyneux

*This publication is available on the Institutional Research website in **Adobe Acrobat** format at www.ir.calpoly.edu.*

General University Information 1

Admissions Profile 5

 Enrolled First-Time Freshmen 7

 Enrolled New Transfers 9

 Enrolled New Graduate Students 10

Enrollment Profile..... 11

 Total Student Enrollment Profile 12

 Undergraduate Enrollment Profile 13

 Post-Baccalaureate Student Enrollment Profile..... 15

 Graduate Student Enrollment Profile 16

Degrees Awarded Profile 17

 Bachelor’s Degrees Awarded Profile 18

 Master’s Degrees Awarded Profile 19

 Persistence Rate Trends 20

College Profiles 21

 College of Agriculture, Food and Environmental Sciences..... 21

 Admissions 21

 Enrollment 25

 Degrees Awarded 27

 College of Architecture and Environmental Design 29

 Admissions 29

 Enrollment 33

 Degrees Awarded 35

 College of Engineering 37

 Admissions 37

 Enrollment 41

 Degrees Awarded 43

 College of Liberal Arts..... 45

 Admissions 45

 Enrollment 49

 Degrees Awarded 51

 Orfalea College of Business 53

 Admissions 53

 Enrollment 57

 Degrees Awarded 59

 College of Science and Mathematics 61

 Admissions 61

 Enrollment 65

 Degrees Awarded 67

Employee Profile	69
Total Employee Profile	70
Total Faculty Profile	72
Tenured and Tenure-Track Faculty Profile	74
Lecturer (Non-Tenure) Faculty Profile.....	76
Staff Profile	78
Management Profile.....	80
 Financial Aid Profile	 83
Financial Aid Awards Profile	84
Financial Aid Recipients Profile	85

Milestones, Cal Poly Historical Facts

- 1901** Legislation founding the California Polytechnic School signed into law.
- 1902** Leroy Anderson appointed first director of Cal Poly.
- 1903** First classes held with a total enrollment of 15 women and men.
- 1929** Legislation passed limiting enrollment to men only.
- 1933** Julian A. McPhee, Chief of the Bureau of Agricultural Education, appointed Cal Poly President, moving the Bureau headquarters to Cal Poly.
- 1936** Third year of instruction added to make Cal Poly a technical school.
- 1937** Cal Poly renamed California State Polytechnic School by the California State Legislature.
- 1940** State Board of Education authorized granting of Bachelor of Science degrees upon completion of fourth year and changed School to College.
- 1940** Cal Poly Corporation incorporated (formerly Cal Poly Foundation).
- 1942** In June, the first BS degrees awarded to 24 men.
- 1943 to 1946** During World War II, military training contracts brought two Navy programs to the campus: Naval Flight Preparatory School and Naval Academic Refresher Unit Program. Civilian enrollment drops to 80.
- 1947** Legislation passed officially changing all Education Code references to Cal Poly from School to College.
- 1956** Women students again admitted to Cal Poly.
- 1961** On July 1, control over 17 state colleges changed from the State Board of Education to the newly created State Board of Trustees.
- 1966** President McPhee retired after 33 years as Chief Executive Officer.
- 1967** Robert E. Kennedy appointed Cal Poly President.
- 1972** Renamed California Polytechnic State University, San Luis Obispo.
- 1979** Warren J. Baker appointed Cal Poly President.
- 1994** On July 1, Cal Poly moved to NCAA Division I following passage of a student referendum in November 1991.
- 1996** Cal Poly Plan, which initiated student-approved academic fees to support educational quality, initiated.
- 2001** New Cal Poly Master Plan approved by California State University Board of Trustees.
- 2002** Students approve college-based fees to support educational quality.
- 2006** Cal Poly Foundation established as philanthropic arm of the university.
- 2010** President Warren J. Baker retires after 31 years; Robert Glidden is named interim Cal Poly President.
- 2011** Jeffrey D. Armstrong appointed 9th permanent Cal Poly President.
- 2011** Due to state budget cuts, state funds for Cal Poly drop below 50 percent of total resources for the first time in Cal Poly's history.
- 2016** For 23rd straight year, rated best public-master's university in the West by U.S. News & World Report.

Vision Statement

Cal Poly will be the nation's premier comprehensive polytechnic university, an innovative institution that develops and inspires whole-system thinkers to serve California and help solve global challenges.

Cal Poly's Mission Statement

Cal Poly fosters teaching, scholarship, and service in a Learn by Doing environment in which students, staff, and faculty are partners in discovery. As a polytechnic university, Cal Poly promotes the application of theory to practice. As a comprehensive institution, Cal Poly provides a balanced education in the arts, sciences, and technology, while encouraging cross-disciplinary and co-curricular experiences. As an academic community, Cal Poly values free inquiry, cultural and intellectual diversity, mutual respect, civic engagement, and social and environmental responsibility.

Statement of Purpose

When the legislature established Cal Poly in 1901, it acknowledged the need for varied educational opportunities and outlined special goals for this institution. Those special goals were reaffirmed by the Trustees of the California State University and Colleges and the Legislature in 1961, when Cal Poly's enabling act was revised and reenacted.

Certain functions of the California Polytechnic State University are held in common with all California State University campuses, while others are unique to Cal Poly. "The primary function is the provision of undergraduate instruction and graduate instruction through the master's degree (Education Code 66608). In addition to the functions provided by Section 66608, the California Polytechnic State University shall be authorized to emphasize the applied fields of agriculture, engineering, business, home economics, and other occupational and professional fields" (Education Code 90404).

Cal Poly's primary focus is helping students succeed, defined as an expectation that students admitted to Cal Poly should make timely progress to earning their degrees. Cal Poly's faculty and staff are focused on helping students complete their degrees through active advising of students and through the nurturing of student-faculty interactions in the classroom, laboratories, and cocurricular activities.

In addition, Cal Poly is committed to student success and excellence in all areas of education. Cal Poly emphasizes a complete education that teaches students to think logically, evaluate critically, and communicate clearly. Instruction incorporates the ideals of a good work ethic, honesty, and the acceptance of individual differences. The university promotes an effective education that will be a foundation for lifelong learning.

Cal Poly undergraduate students identify their majors from the beginning of their Cal Poly careers. Students select majors at the time they apply for admission, and they take courses in their majors starting in their first year. This affords students the opportunity to decide early if they have chosen a field that is appropriate to their interests and abilities. It also helps students associate with faculty and other students in their field, share common interests, and learn in a supportive atmosphere.

Learn by Doing

Learn by Doing has been the cornerstone of a Cal Poly education since its inception. Over the past century, Cal Poly has evolved from a vocational school into a premier comprehensive polytechnic university, with its special hands-on teaching approach at the core of the curriculum. Classes emphasize active-learning methods and include a high proportion of laboratory and field work. Activities both on and off campus provide opportunities to apply classroom theory to real-world situations. All these aspects are contained in the working definition of Learn by Doing, which the Academic Senate adopted in April 2011: "At Cal Poly, Learn by Doing is a deliberate process whereby students, from day one, acquire knowledge and skills through active engagement and self-reflection inside the classroom and beyond it."

University Strategic Planning

Cal Poly's Vision 2022, adopted in May 2014, sets the framework for more focused academic, enrollment and physical master planning that extend the principles and values of Vision 2022 to the year 2035 and beyond.

The draft Academic Plan supports Cal Poly's future leadership as a premier comprehensive polytechnic university. It forecasts what graduates need to learn and do to be successful and uses that information to shape future programs to meet those needs. The new Master Plan translates academic and support requirements into the physical design of the campus. Vision 2022 and the Academic Plan also guide other more specific activities, including the University's Diversity Strategic Framework.

During 2014-15, the academic planning process explored opportunities that build on the university's strengths. College and department narratives covered prospects for the future, including the curriculum and implications for student learning, teacher-scholarship, and academic space. The physical master plan process engaged the campus and broader regional community in advisory committees to guide the plan and hosted a series of open houses to share draft concepts as they developed.

In 2015-16, the draft Academic Plan is under review, and the master planning process continues with a refined land use and circulation plan, including focused attention on the campus core. The text for the master plan is being prepared. Next steps in 2016 include a full review of impacts on and off campus as required under the California Environmental Quality Act (CEQA). The University expects to complete the physical master plan and environmental review by the end of 2016, followed by submittal to the California State University Board of Trustees for approval in 2017.

Draft materials regarding these initiatives can be accessed from the Cal Poly website at <http://masterplan.calpoly.edu/strategic-plan/>.

University Accreditation

Since 1951, Cal Poly has been fully accredited by the Western Association of Schools and Colleges (WASC Senior College and University Commission, 985 Atlantic Avenue, Suite 100, Alameda CA 94501, telephone 510-748-9797). In its most recent effort to reaffirm its accreditation, the university conducted a two-part self-study titled "Our Polytechnic Identity in the 21st Century," which focused on the themes of Learn by Doing, the Teacher-Scholar Model, and Integration and Student Learning. After the last site visit in the spring of 2012, the WASC Commission commended the university "for an impressive increase in six-year graduation rates from 65 percent for the 1996 cohort to 76 percent for the 2005 cohort." The commission emphasized two areas for further attention and development: "promoting diversity and inclusive excellence" as well as "assessing and improving undergraduate learning." Finally, the commission took action to reaffirm the university's accreditation for the maximum period of ten years while requesting an interim progress report in the spring of 2015.

The WASC Commission asked for an interim report demonstrating progress in achieving a more diverse faculty and student body, increases in the success rates of all students, and improvements in campus climate. "It is evident," concluded the panel reviewing the report, "that addressing these issues has become a high priority at the university." The panel acknowledged many "areas of gain," such as the establishment of the Office of University Diversity and Inclusivity, while encouraging the institution to set quantifiable goals for the diversity of students, staff, and faculty.

Regarding the assessment of undergraduate learning outcomes, "The thoroughness of the Interim Report demonstrated that the university went far beyond what the Commission anticipated, illustrating that the institution is not just committed to meeting Commission expectations but in improving educational effectiveness as part of its DNA." The panel commended "the university not just for thinking from an individual faculty perspective but in keeping a focus on all three levels – program, department, and university – when universities more typically focus on one or two," while making just one recommendation: "to continue thinking about how technology can be more effectively utilized in assessment."

Scoping for the university's next self-study will begin in the summer of 2019, with the self-study beginning in the fall of the same year. The institutional report will be due in the summer of 2021, with the offsite review scheduled in the fall of that year and the accreditation visit in the spring of 2022. For more information, please see the Cal Poly WASC Accreditation website at wasc.calpoly.edu.

Administrative Organization

Four Administrative Divisions

The university is organized administratively into four divisions: Academic Affairs, Student Affairs, Administration and Finance, and University Development. The academic division is organized into six colleges, each with its own dean. Academic Affairs also includes Programs and Planning; Academic Personnel; Office of the Registrar, Systems and Resources; Information Services; Admissions, Recruitment and Financial Aid; International, Graduate and Extended Education; and Research and Economic Development. University organizational charts are available at president.calpoly.edu.

Other Special Programs that Support the University Mission

Cal Poly Alumni Association

The Alumni Association keeps in touch with many of the 150,000 students who have attended Cal Poly through a variety of alumni functions, both educational and social, on and off campus, throughout California, and across the nation. Learn more at alumni.calpoly.edu.

Associated Students, Inc. (ASI)

Associated Students, Inc. (ASI) is a student-run, non-profit auxiliary organization at Cal Poly. Through shared governance, student employment, student advocacy, and a broad spectrum of programming and services, ASI serves to enrich the quality of student life and complement the educational mission of the university. ASI offers a variety of co-curricular activities to engage students and create connections to the Cal Poly community. In partnership with the university, ASI manages the Julian A. McPhee University Union, the Cal Poly Recreation Center, the Cal Poly Sports Complex and the Orfalea Family and ASI Children's Center. ASI employs over 500 students per year. Learn more at asi.calpoly.edu.

Cal Poly Extended Education

Cal Poly Extended Education is a self-support unit that works closely with its university, business, community, and international partners to provide access to Cal Poly's unique academic programs and educational resources. Cal Poly Extended Education offers a diverse range of degrees, professional development certificates, and international education programs. Learn more at extended.calpoly.edu.

Cal Poly Corporation

Cal Poly Corporation is a §501(c)(3) public-benefit, nonprofit organization and university auxiliary. It provides self-supporting, responsible, diversified, creative, and quality services which complement the instructional program of the university and assist the institution in achieving its educational mission. The Corporation is one of the largest employers in San Luis Obispo County and oversees over 150,000 square feet of space on campus for commercial, fiscal, and administrative support services. Learn more at calpolycorporation.org.

The Cal Poly Foundation

The Cal Poly Foundation is an auxiliary organization and IRC §501(c)(3) public charity that accepts and administers tax-deductible gifts to the university. The Cal Poly Foundation leads campus philanthropic activity by supporting fundraising activities and investing and managing the campus endowments. Learn more at foundation.calpoly.edu.

Admissions Profile

A total of 56,546 applications were submitted for admission in fall 2015. This represents, thus far, the largest number of applicants in Cal Poly’s history.

Compared to fall 2014, there was an increase of 6.4% (3,426) in the total number of applicants. There was an increase of 6.9% (3,008) for First-Time Freshmen, and an increase of 3.3% (41) for New Post-Baccalaureate/Graduate (PB/Grad). New Transfer applicants increased as well by 4.8% (375) and Other applicants increased slightly by 1.0% (2).

First-Time Freshmen had the largest percentage increase in applicants, followed by New Transfers and Post-Baccalaureate/Graduate respectively.

Total Applicants - Historical Trends

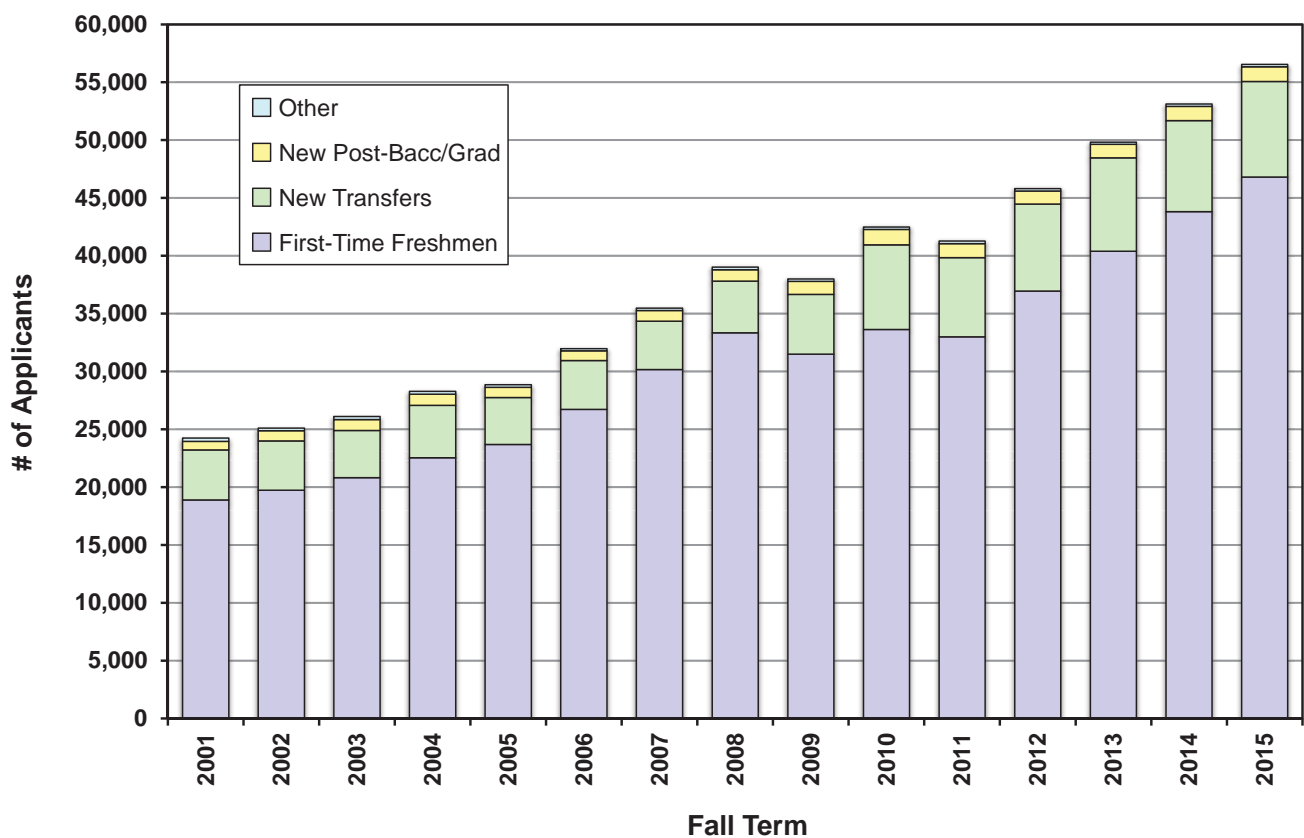

Fall Terms	2001	2002	2003	2004	2005	2006	2007	2008	2009	2010	2011	2012	2013	2014	2015
First-Time Freshmen	18,886	19,739	20,828	22,551	23,691	26,724	30,176	33,352	31,489	33,627	33,001	36,941	40,402	43,812	46,820
New Transfers	4,339	4,266	4,066	4,511	4,047	4,230	4,179	4,455	5,185	7,313	6,834	7,529	8,077	7,884	8,259
New PB/Graduate	732	869	948	980	885	823	925	991	1,121	1,335	1,217	1,141	1,152	1,232	1,273
Other	278	233	271	232	226	185	196	228	204	220	227	185	201	192	194
TOTAL	24,235	25,107	26,113	28,274	28,849	31,962	35,476	39,026	37,999	42,495	41,279	45,796	49,832	53,120	56,546

“Other” consists of non-degree-seeking (e.g., exchange, faculty/staff waiver, transitory, etc.) and returning students into the same major. Students who returned into a new major are included in the “New Transfers” category.

Admissions Profile - Cont.

First-Time Freshmen	Fall 2011	Fall 2012	Fall 2013	Fall 2014	Fall 2015
Applicants	33,001	36,941	40,402	43,812	46,820
Selected	12,341	11,545	13,953	13,533	14,651
Selection Rate	37.4%	31.3%	34.5%	30.9%	31.3%
Enrolled	4,316	3,701	4,871	4,662	4,943
Yield	35.0%	32.1%	34.9%	34.4%	33.7%

New Transfers	Fall 2011	Fall 2012	Fall 2013	Fall 2014	Fall 2015
Applicants	6,834	7,529	8,077	7,884	8,259
Selected	1,517	1,466	1,982	1,403	1,524
Selection Rate	22.2%	19.5%	24.5%	17.8%	18.5%
Enrolled	808	796	947	726	766
Yield	53.3%	54.3%	47.8%	51.7%	50.3%

New Post-Baccalaureate*	Fall 2011	Fall 2012	Fall 2013	Fall 2014	Fall 2015
Applicants	131	118	134	128	126
Selected	96	97	106	111	95
Selection Rate	73.3%	82.2%	79.1%	86.7%	75.4%
Enrolled	78	83	88	86	80
Yield	81.3%	85.6%	83.0%	77.5%	84.2%

New Graduate Students**	Fall 2011	Fall 2012	Fall 2013	Fall 2014	Fall 2015
Applicants	1,086	1,023	1,018	1,104	1,147
Selected	571	553	551	560	502
Selection Rate	52.6%	54.1%	54.1%	50.7%	43.8%
Enrolled	367	358	354	385	348
Yield	64.3%	64.7%	64.2%	68.8%	69.3%

New Enrollment Trends

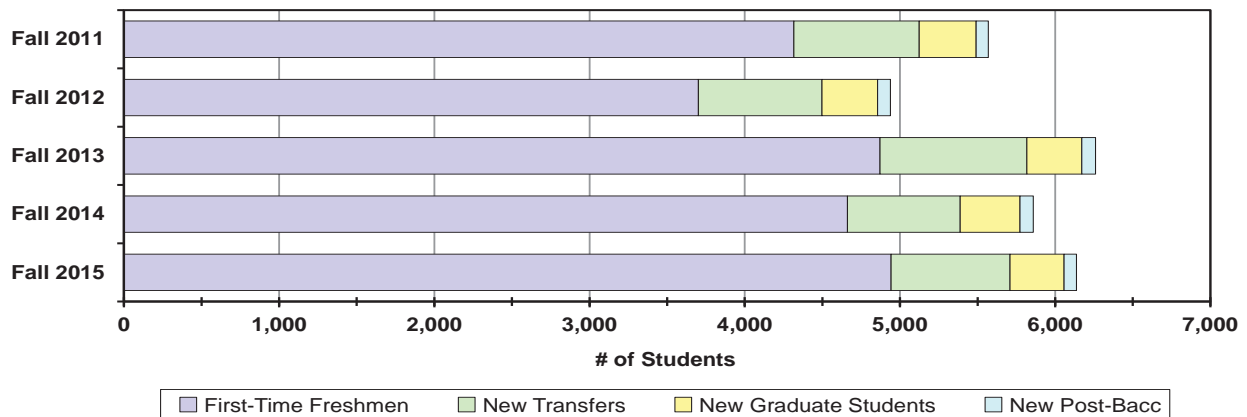

*New Post-Baccalaureate is defined as a student enrolled in a non-degree credential program.

**Graduate students are defined as students who are pursuing a master's degree.

Enrolled First-Time Freshmen

	Fall 2011	Fall 2012	Fall 2013	Fall 2014	Fall 2015
Total Enrolled First-Time Frosh	4,316	3,701	4,871	4,662	4,973

Entrance Measures	Fall 2011	Fall 2012	Fall 2013	Fall 2014	Fall 2015
Average High School GPA	3.84	3.87	3.87	3.88	3.92
Average SAT Reading	593	596	597	599	604
Average SAT Math	633	635	635	635	635
Average ACT Composite	27.0	27.1	27.3	27.5	28.0
Average High School Rank*	85.2	85.7	85.7	86.3	86.0
National Achievement Scholars	2	0	0	0	0
National Hispanic Scholars	17	13	15	5	11
National Merit Finalists	16	7	16	8	11

*High school rank is a standardized measure ranging from 0-100, with 100 being the top of the class.

By Gender	Fall 2011		Fall 2012		Fall 2013		Fall 2014		Fall 2015	
Men	2,352	54.5%	2,036	55.0%	2,560	52.6%	2,377	51.0%	2,467	49.9%
Women	1,964	45.5%	1,665	45.0%	2,311	47.4%	2,285	49.0%	2,476	50.1%

By Ethnic Origin*	Fall 2011		Fall 2012		Fall 2013		Fall 2014		Fall 2015	
Hispanic/Latino	596	13.8%	519	14.0%	731	15.0%	667	14.3%	722	14.6%
African American	29	0.7%	21	0.6%	40	0.8%	33	0.7%	41	0.8%
Native American	8	0.2%	5	0.1%	5	0.1%	5	0.1%	7	0.1%
Hawaiian/Pacific Islander	9	0.2%	12	0.3%	5	0.1%	9	0.2%	4	0.1%
Asian American	550	12.7%	439	11.9%	574	11.8%	600	12.9%	662	13.4%
Multi-Racial	282	6.5%	257	6.9%	355	7.3%	351	7.5%	356	7.2%
White	2,627	60.9%	2,257	61.0%	2,901	59.6%	2,717	58.3%	2,805	56.7%
Non-Resident Alien	39	0.9%	49	1.3%	47	1.0%	82	1.8%	90	1.8%
Unknown/Other	176	4.1%	142	3.8%	213	4.4%	198	4.2%	256	5.2%

*Ethnic origin is reported according to Federal OMB Standards.

By Residency*	Fall 2011		Fall 2012		Fall 2013		Fall 2014		Fall 2015	
Residents	3,863	89.5%	3,157	85.3%	4,224	86.7%	3,855	82.7%	4,011	81.1%
Non-Residents	453	10.5%	544	14.7%	647	13.3%	807	17.3%	932	18.9%

*Based on residency used for tuition calculation.

By College	Fall 2011		Fall 2012		Fall 2013		Fall 2014		Fall 2015	
Agriculture, Food & Env. Sciences	812	18.8%	789	21.3%	899	18.5%	978	21.0%	980	19.8%
Architecture & Env. Design	255	5.9%	369	10.0%	419	8.6%	454	9.7%	402	8.1%
Engineering	1,287	29.8%	1,143	30.9%	1,414	29.0%	1,246	26.7%	1,269	25.7%
Liberal Arts	595	13.8%	454	12.3%	842	17.3%	794	17.0%	809	16.4%
Orfalea College of Business	652	15.1%	461	12.5%	694	14.2%	634	13.6%	719	14.5%
Science & Math	715	16.6%	485	13.1%	603	12.4%	556	11.9%	764	15.5%

Enrolled First-Time Freshmen - Cont.

Top Feeder High Schools — Fall 2015

San Luis Obispo High School	55	*Archbishop Mitty High School (San Jose)	25
San Ramon Valley High School (Danville)	37	California High School (San Ramon)	25
Arcadia High School	36	Monte Vista High School (Danville)	25
Arroyo Grande High School	34	Davis Senior High School	24
Granite Bay High School	32	Berkeley High School	23
La Costa Canyon High School (Encinitas)	29	Canyon Crest Academy (San Diego)	23
*St. Francis High School (Mountain View)	27		

*Private School

Geographic Origin of New First-Time Freshmen — Fall 2015

Geographic Area			Counties
San Francisco Bay Area	1,350	27.3%	Alameda, Contra Costa, Solano, Marin, Napa, San Francisco, San Mateo, Santa Clara, Santa Cruz, Sonoma
Los Angeles Area	1,035	20.9%	Los Angeles, Orange, Ventura
San Diego	391	7.9%	San Diego
Sacramento Area	354	7.2%	El Dorado, Placer, Sacramento, Sutter, Yolo, Yuba
Central Coast	358	7.2%	Monterey, San Benito, San Luis Obispo, Santa Barbara
San Joaquin Valley	260	5.3%	Fresno, Kern, Kings, Madera, Merced, San Joaquin, Stanislaus, Tulare
Other California Counties	259	5.2%	All other California counties
Other U.S. States	880	17.8%	
Foreign Countries	56	1.1%	

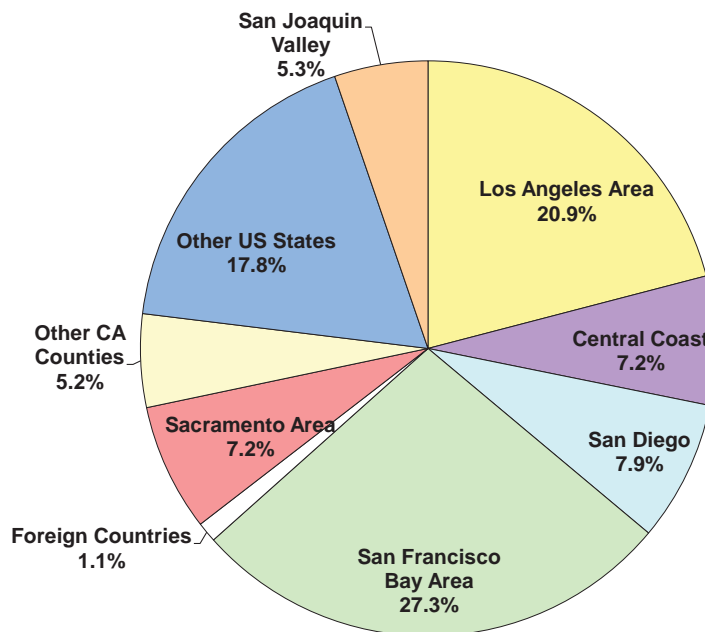

Enrolled New Transfers

	Fall 2011	Fall 2012	Fall 2013	Fall 2014	Fall 2015
Total Enrolled New Transfers	808	796	947	726	766

By Gender	Fall 2011	Fall 2012	Fall 2013	Fall 2014	Fall 2015
Men	452 55.9%	403 50.6%	523 55.2%	386 53.2%	443 57.8%
Women	356 44.1%	393 49.4%	424 44.8%	340 46.8%	323 42.2%

By Ethnic Origin*	Fall 2011	Fall 2012	Fall 2013	Fall 2014	Fall 2015
Hispanic/Latino	178 22.0%	196 24.6%	236 24.9%	190 26.2%	219 28.6%
African American	6 0.7%	3 0.4%	13 1.4%	5 0.7%	8 1.0%
Native American	1 0.1%	2 0.3%	6 0.6%	3 0.4%	1 0.1%
Hawaiian/Pacific Islander	0 0.0%	1 0.1%	1 0.1%	1 0.1%	1 0.1%
Asian American	71 8.8%	77 9.7%	76 8.0%	45 6.2%	49 6.4%
Multi-Racial	31 3.8%	37 4.6%	63 6.7%	33 4.5%	34 4.4%
White	424 52.5%	399 50.1%	444 46.9%	356 49.0%	355 46.3%
Non-Resident Alien	23 2.8%	32 4.0%	37 3.9%	41 5.6%	46 6.0%
Unknown/Other	74 9.2%	49 6.2%	71 7.5%	52 7.2%	53 6.9%

*Ethnic origin is reported according to Federal OMB Standards.

By Residency*	Fall 2011	Fall 2012	Fall 2013	Fall 2014	Fall 2015
Residents	773 95.7%	764 96.0%	911 96.2%	690 95.0%	728 95.0%
Non-Residents	35 4.3%	32 4.0%	36 3.8%	36 5.0%	38 5.0%

*Based on residency used for tuition calculation.

By College	Fall 2011	Fall 2012	Fall 2013	Fall 2014	Fall 2015
Agriculture, Food & Env. Sciences	213 26.4%	200 25.1%	268 28.3%	159 21.9%	154 20.1%
Architecture & Env. Design	59 7.3%	94 11.8%	64 6.8%	47 6.5%	45 5.9%
Engineering	169 20.9%	129 16.2%	142 15.0%	106 14.6%	167 21.8%
Liberal Arts	164 20.3%	195 24.5%	241 25.4%	208 28.7%	170 22.2%
Orfalea College of Business	87 10.8%	71 8.9%	116 12.2%	110 15.2%	118 15.4%
Science & Math	116 14.4%	107 13.4%	116 12.2%	96 13.2%	112 14.6%

Top Feeder Colleges — Fall 2015

Cuesta College (San Luis Obispo)	185	Moorpark College	17
Allan Hancock College (Santa Maria)	114	Cabrillo College (Aptos)	15
Santa Barbara City College	29	Ventura College	13
De Anza College (Cupertino)	21	College of San Mateo	11
Diablo Valley College (Pleasant Hill)	20	Saddleback College (Mission Viejo)	11
Santa Rosa Junior College	20	Sierra College (Rocklin)	10
Hartnell College (Salinas)	17		

Enrolled New Graduate Students

	Fall 2011	Fall 2012	Fall 2013	Fall 2014	Fall 2015
Total Enrolled New Grad Students	367	358	354	385	348

By Gender	Fall 2011	Fall 2012	Fall 2013	Fall 2014	Fall 2015
Men	195 53.1%	190 53.1%	192 54.2%	199 51.7%	180 51.7%
Women	172 46.9%	168 46.9%	162 45.8%	186 48.3%	168 48.3%

By Ethnic Origin*	Fall 2011	Fall 2012	Fall 2013	Fall 2014	Fall 2014
Hispanic/Latino	46 12.5%	50 14.0%	47 13.3%	64 16.6%	54 15.5%
African American	3 0.8%	4 1.1%	3 0.8%	4 1.0%	1 0.3%
Native American	4 1.1%	1 0.3%	0 0.0%	0 0.0%	0 0.0%
Hawaiian/Pacific Islander	1 0.3%	0 0.0%	0 0.0%	0 0.0%	1 0.3%
Asian American	34 9.3%	30 8.4%	28 7.9%	40 10.4%	28 8.0%
Multi-Racial	22 6.0%	21 5.9%	11 3.1%	16 4.2%	28 8.0%
White	227 61.9%	218 60.9%	217 61.3%	206 53.5%	178 51.1%
Non-Resident Alien	5 1.4%	10 2.8%	13 3.7%	22 5.7%	26 7.5%
Unknown/Other	25 6.8%	24 6.7%	35 9.9%	33 8.6%	32 9.2%

*Ethnic origin is reported according to Federal OMB Standards.

By Residency*	Fall 2011	Fall 2012	Fall 2013	Fall 2014	Fall 2015
Residents	342 93.2%	334 93.3%	332 93.8%	336 87.3%	299 85.9%
Non-Residents	25 6.8%	24 6.7%	22 6.2%	49 12.7%	49 14.1%

*Based on residency used for tuition calculation.

By College	Fall 2011	Fall 2012	Fall 2013	Fall 2014	Fall 2015
Agriculture, Food & Env. Sciences	30 8.2%	28 7.8%	31 8.8%	31 8.1%	32 9.2%
Architecture & Env. Design	36 9.8%	44 12.3%	32 9.0%	34 8.8%	24 6.9%
Engineering	145 39.5%	120 33.5%	126 35.6%	153 39.7%	138 39.7%
Liberal Arts	53 14.4%	39 10.9%	50 14.1%	38 9.9%	38 10.9%
Orfalea College of Business	18 4.9%	24 6.7%	30 8.5%	23 6.0%	27 7.8%
Science & Math	85 23.2%	103 28.8%	85 24.0%	106 27.5%	89 25.6%

Enrollment Profile

Headcount Enrollment - Historical Trends

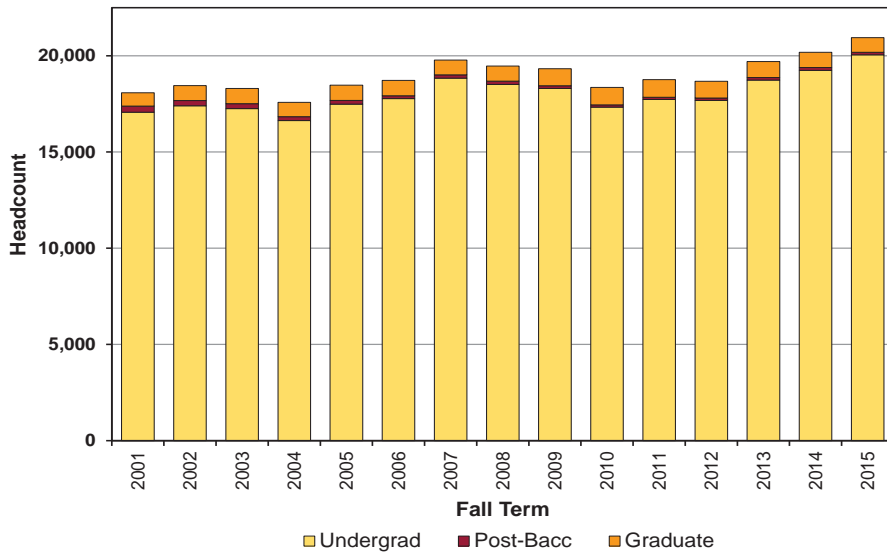

Cal Poly's final headcount enrollment in fall 2015 totaled 20,944 students, which represents an increase of 3.8% (758) from fall 2014.

Compared to fall 2014, Undergraduate headcount enrollment increased by 4.2% (803). The Post-Baccalaureate headcount enrollment decreased by 5.6% (8) and Graduate headcount enrollment decreased by 4.6% (37).

Notes: Post-baccalaureate category consists of credential and non-degree-seeking students. Graduate category consists of students who are pursuing a master's degree.

Fall Term	2001	2002	2003	2004	2005	2006	2007	2008	2009	2010	2011	2012	2013	2014	2015
Undergrad	17,066	17,401	17,257	16,636	17,488	17,777	18,842	18,516	18,302	17,332	17,725	17,680	18,739	19,246	20,049
Post-Bacc	321	277	258	200	197	145	167	167	141	120	118	124	134	143	135
Graduate	692	775	788	746	790	800	768	788	882	908	919	875	830	797	760
TOTAL	18,079	18,453	18,303	17,582	18,475	18,722	19,777	19,471	19,325	18,360	18,762	18,679	19,703	20,186	20,944

Average Student Credit Unit Load

Average student credit unit load for fall 2015 shifted slightly for all categories as compared to fall 2014.

Undergraduate average unit load decreased slightly from 14.57 to 14.50 (-0.5%).

Post-Baccalaureate average unit load increased from 15.54 to 16.74 (7.7%).

Graduate average unit load decreased from 11.72 to 11.29 (-3.7%).

Total average unit load decreased from 14.47 to 14.39 (-0.6%).

Notes: Average unit load is calculated by dividing Student Credit Units (SCU) by enrollment in each category (Undergrad, Post-Bac, Graduate, and Total).

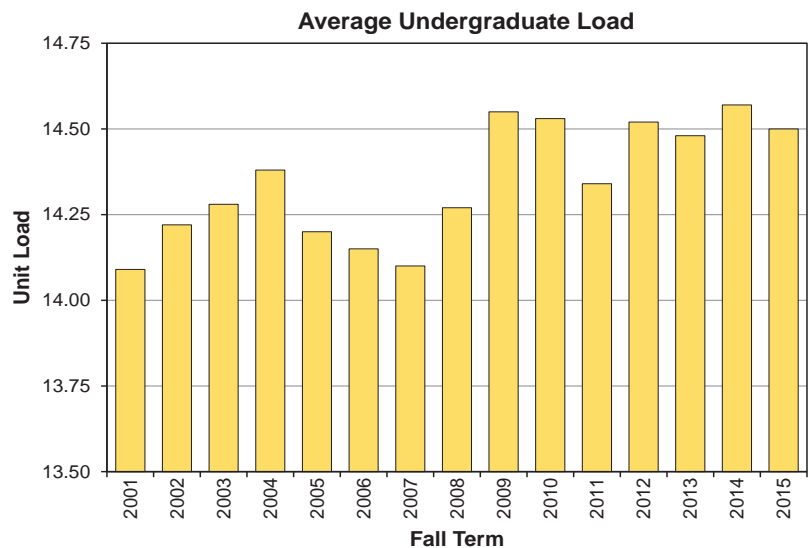

Fall Term	2001	2002	2003	2004	2005	2006	2007	2008	2009	2010	2011	2012	2013	2014	2015
Undergrad	14.09	14.22	14.28	14.38	14.20	14.15	14.10	14.27	14.55	14.53	14.34	14.52	14.48	14.57	14.50
Post-Bacc	11.21	11.32	12.40	13.02	12.87	13.32	13.17	13.24	14.39	14.27	14.63	14.68	14.46	15.54	16.74
Graduate	10.18	10.94	10.58	10.40	10.58	10.82	11.05	11.29	10.98	11.26	11.58	11.52	11.44	11.72	11.29
TOTAL	13.89	14.04	14.09	14.20	14.03	14.00	13.97	14.14	14.39	14.36	14.21	14.38	14.35	14.47	14.39

Total Student Enrollment Profile

	Fall 2011		Fall 2012		Fall 2013		Fall 2014		Fall 2015	
Total Enrolled Students	18,762		18,679		19,703		20,186		20,944	

By Student Level	Fall 2011		Fall 2012		Fall 2013		Fall 2014		Fall 2015	
Undergraduates	17,725	94.5%	17,680	94.7%	18,739	95.1%	19,246	95.3%	20,049	95.7%
Post-Baccalaureates	118	0.6%	124	0.7%	134	0.7%	143	0.7%	135	0.6%
Graduate Students	919	4.9%	875	4.7%	830	4.2%	797	3.9%	760	3.6%

By Gender	Fall 2011		Fall 2012		Fall 2013		Fall 2014		Fall 2015	
Men	10,400	55.4%	10,300	55.1%	10,772	54.7%	10,888	53.9%	11,161	53.3%
Women	8,362	44.6%	8,379	44.9%	8,931	45.3%	9,298	46.1%	9,783	46.7%

By Ethnic Origin*	Fall 2011		Fall 2012		Fall 2013		Fall 2014		Fall 2015	
Hispanic/Latino	2,426	12.9%	2,566	13.7%	2,926	14.9%	3,064	15.2%	3,262	15.6%
African American	145	0.8%	135	0.7%	151	0.8%	143	0.7%	166	0.8%
Native American	79	0.4%	58	0.3%	46	0.2%	32	0.2%	32	0.2%
Hawaiian/Pacific Islander	47	0.3%	45	0.2%	40	0.2%	35	0.2%	30	0.1%
Asian American	2,023	10.8%	2,035	10.9%	2,209	11.2%	2,351	11.6%	2,527	12.1%
Multi-Racial	904	4.8%	1,089	5.8%	1,288	6.5%	1,386	6.9%	1,437	6.9%
White	11,758	62.7%	11,519	61.7%	11,737	59.6%	11,828	58.6%	11,988	57.2%
Non-Resident Alien	250	1.3%	288	1.5%	326	1.7%	380	1.9%	475	2.3%
Unknown/Other	1,130	6.0%	944	5.1%	980	5.0%	967	4.8%	1,027	4.9%

*Ethnic origin is reported according to Federal OMB Standards.

By Residency*	Fall 2011		Fall 2012		Fall 2013		Fall 2014		Fall 2015	
Residents	17,360	92.5%	17,001	91.0%	17,690	89.8%	17,746	87.9%	17,963	85.8%
Non-Residents	1,402	7.5%	1,678	9.0%	2,013	10.2%	2,440	12.1%	2,981	14.2%

*Based on residency used for tuition calculation.

By College	Fall 2011		Fall 2012		Fall 2013		Fall 2014		Fall 2015	
Agriculture, Food & Env. Sciences	3,740	19.9%	3,728	20.0%	3,893	19.8%	3,962	19.6%	3,996	19.1%
Architecture & Env. Design	1,495	8.0%	1,533	8.2%	1,622	8.2%	1,704	8.4%	1,783	8.5%
Engineering	5,478	29.2%	5,411	29.0%	5,646	28.7%	5,774	28.6%	6,024	28.8%
Liberal Arts	2,789	14.9%	2,731	14.6%	3,026	15.4%	3,163	15.7%	3,221	15.4%
Orfalea College of Business	2,340	12.5%	2,334	12.5%	2,532	12.9%	2,662	13.2%	2,779	13.3%
Science & Math	2,834	15.1%	2,848	15.2%	2,904	14.7%	2,847	14.1%	3,058	14.6%
Other	86	0.5%	94	0.5%	80	0.4%	74	0.4%	83	0.4%

Undergraduate Enrollment Profile

	Fall 2011		Fall 2012		Fall 2013		Fall 2014		Fall 2015	
Total Undergraduates	17,725		17,680		18,739		19,246		20,049	
By Class	Fall 2011		Fall 2012		Fall 2013		Fall 2014		Fall 2015	
Freshmen	4,087	23.1%	3,604	20.4%	4,325	23.1%	4,168	21.7%	4,157	20.7%
Sophomore	3,622	20.4%	3,900	22.1%	3,855	20.6%	4,528	23.5%	4,688	23.4%
Junior	3,760	21.2%	3,756	21.2%	4,060	21.7%	3,914	20.3%	4,523	22.6%
Senior	6,256	35.3%	6,420	36.3%	6,498	34.7%	6,635	34.5%	6,680	33.3%
Second Bachelor's*	0	0.0%	0	0.0%	1	0.0%	1	0.0%	1	0.0%

*Second Bachelor's students are counted as undergraduates to conform with federal reporting standards.

By Gender	Fall 2011		Fall 2012		Fall 2013		Fall 2014		Fall 2015	
Men	9,821	55.4%	9,757	55.2%	10,263	54.8%	10,414	54.1%	10,710	53.4%
Women	7,904	44.6%	7,923	44.8%	8,476	45.2%	8,832	45.9%	9,339	46.6%

By Ethnic Origin*	Fall 2011		Fall 2012		Fall 2013		Fall 2014		Fall 2015	
Hispanic/Latino	2,305	13.0%	2,443	13.8%	2,803	15.0%	2,921	15.2%	3,135	15.6%
African American	137	0.8%	123	0.7%	143	0.8%	136	0.7%	161	0.8%
Native American	73	0.4%	52	0.3%	45	0.2%	31	0.2%	29	0.1%
Hawaiian/Pacific Islander	44	0.2%	43	0.2%	39	0.2%	34	0.2%	29	0.1%
Asian American	1,915	10.8%	1,942	11.0%	2,130	11.4%	2,279	11.8%	2,444	12.2%
Multi-Racial	857	4.8%	1,035	5.9%	1,253	6.7%	1,350	7.0%	1,387	6.9%
White	11,130	62.8%	10,919	61.8%	11,138	59.4%	11,272	58.6%	11,491	57.3%
Non-Resident Alien	226	1.3%	263	1.5%	293	1.6%	334	1.7%	418	2.1%
Unknown/Other	1,038	5.9%	860	4.9%	895	4.8%	889	4.6%	955	4.8%

*Ethnic origin is reported according to Federal OMB Standards.

By Residency*	Fall 2011		Fall 2012		Fall 2013		Fall 2014		Fall 2015	
Residents	16,388	92.5%	16,061	90.8%	16,791	89.6%	16,900	87.8%	17,168	85.6%
Non-Residents	1,337	7.5%	1,619	9.2%	1,948	10.4%	2,346	12.2%	2,881	14.4%

*Based on residency used for tuition calculation.

Undergraduate Enrollment Trends by Class

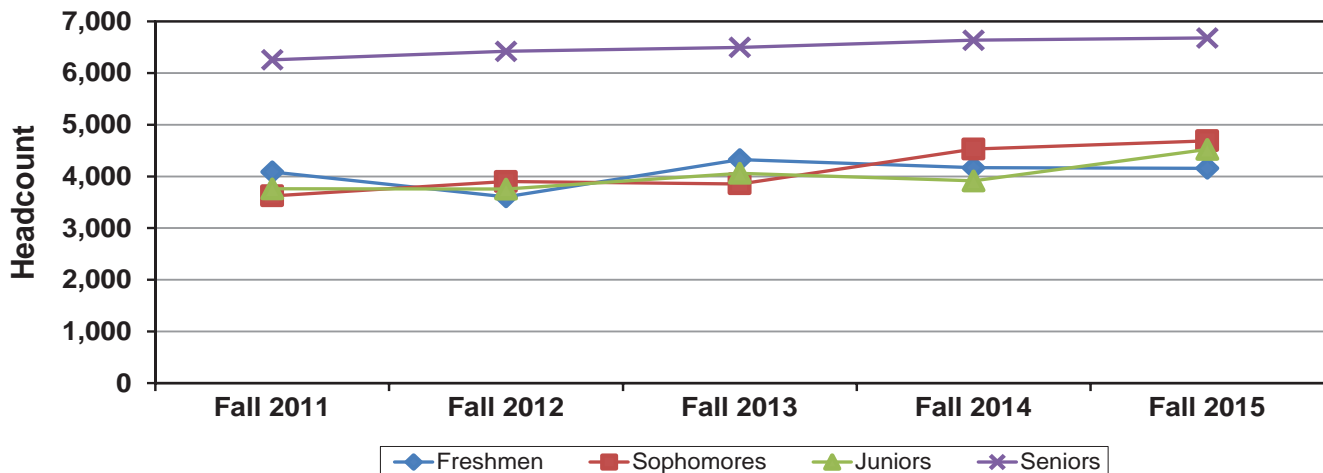

Undergraduate Enrollment Profile - Cont.

	Fall 2011		Fall 2012		Fall 2013		Fall 2014		Fall 2015	
Total Undergraduates	17,725		17,680		18,739		19,246		20,049	
By Course Load*	Fall 2011		Fall 2012		Fall 2013		Fall 2014		Fall 2015	
Full-Time	17,066	96.3%	17,027	96.3%	18,058	96.4%	18,578	96.5%	19,318	96.4%
Part-Time	659	3.7%	653	3.7%	681	3.6%	668	3.5%	731	3.6%

*12 units or more is full-time; less than 12 units is part-time.

By College	Fall 2011		Fall 2012		Fall 2013		Fall 2014		Fall 2015	
Agriculture, Food & Env. Sciences	3,646	20.6%	3,644	20.6%	3,807	20.3%	3,880	20.2%	3,925	19.6%
Architecture & Env. Design	1,418	8.0%	1,453	8.2%	1,536	8.2%	1,638	8.5%	1,723	8.6%
Engineering	5,045	28.5%	5,007	28.3%	5,288	28.2%	5,422	28.2%	5,692	28.4%
Liberal Arts	2,648	14.9%	2,623	14.8%	2,925	15.6%	3,070	16.0%	3,121	15.6%
Orfalea College of Business	2,309	13.0%	2,297	13.0%	2,488	13.3%	2,625	13.6%	2,744	13.7%
Science & Math	2,586	14.6%	2,575	14.6%	2,621	14.0%	2,542	13.2%	2,767	13.8%
Other	73	0.4%	81	0.5%	74	0.4%	69	0.4%	77	0.4%

Avg. Unit Loads by College	Fall 2011	Fall 2012	Fall 2013	Fall 2014	Fall 2015
Agriculture, Food & Env. Sciences	14.36	14.46	14.47	14.57	14.41
Architecture & Env. Design	14.84	14.87	14.76	14.95	14.93
Engineering	14.26	14.54	14.51	14.58	14.41
Liberal Arts	14.32	14.34	14.30	14.51	14.53
Orfalea College of Business	14.31	14.54	14.46	14.46	14.57
Science & Math	14.31	14.58	14.51	14.58	14.46
Other	12.51	12.58	12.91	12.45	12.78

Undergraduate Enrollment Trends by College

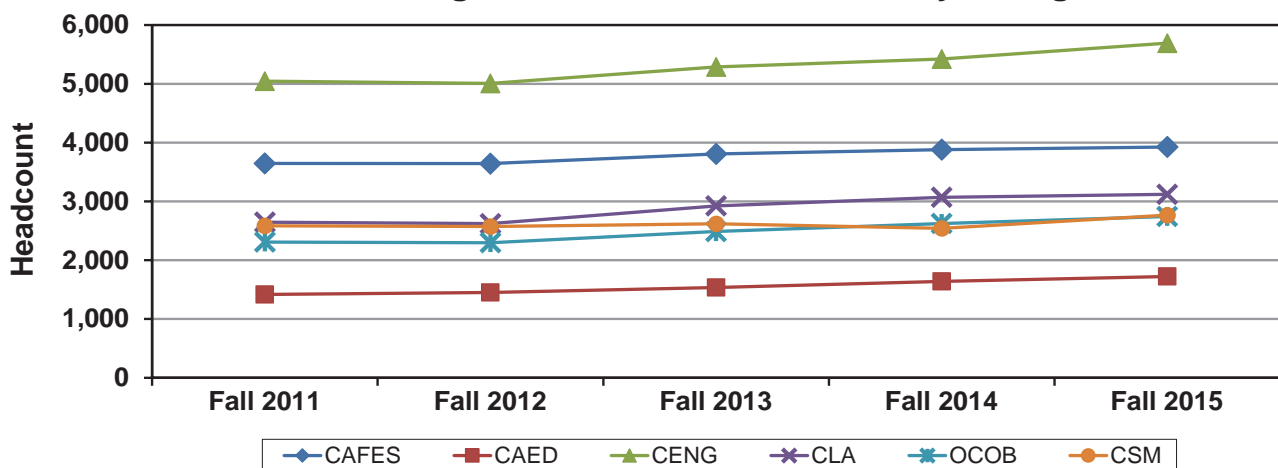

Post-Baccalaureate Student Enrollment Profile

	Fall 2011	Fall 2012	Fall 2013	Fall 2014	Fall 2015
Total Post-Bacc Students	118	124	134	143	135

By Type	Fall 2011	Fall 2012	Fall 2013	Fall 2014	Fall 2015
Second Bachelor's*	— —	— —	— —	— —	— —
Credential	105 89.0%	111 89.5%	128 95.5%	138 96.5%	129 95.6%
Transitory (Non-Degree)	13 11.0%	13 10.5%	6 4.5%	5 3.5%	6 4.4%

*Second Bachelor's students are counted as undergraduates to conform with federal reporting standards.

By Gender	Fall 2011	Fall 2012	Fall 2013	Fall 2014	Fall 2015
Men	39 33.1%	33 26.6%	31 23.1%	29 20.3%	33 24.4%
Women	79 66.9%	91 73.4%	103 76.9%	114 79.7%	102 75.6%

By Ethnic Origin*	Fall 2011	Fall 2012	Fall 2013	Fall 2014	Fall 2015
Hispanic/Latino	14 11.9%	14 11.3%	16 11.9%	24 16.8%	21 15.6%
African American	0 0.0%	2 1.6%	0 0.0%	1 0.7%	0 0.0%
Native American	0 0.0%	0 0.0%	0 0.0%	1 0.7%	3 2.2%
Hawaiian/Pacific Islander	0 0.0%	0 0.0%	0 0.0%	0 0.0%	0 0.0%
Asian American	4 3.4%	2 1.6%	7 5.2%	4 2.8%	7 5.2%
Multi-Racial	6 5.1%	5 4.0%	4 3.0%	1 0.7%	1 0.7%
White	81 68.6%	86 69.4%	93 69.4%	97 67.8%	94 69.6%
Non-Resident Alien	4 3.4%	3 2.4%	1 0.7%	1 0.7%	2 1.5%
Unknown/Other	9 7.6%	12 9.7%	13 9.7%	14 9.8%	7 5.2%

*Ethnic origin is reported according to Federal OMB Standards.

By Residency*	Fall 2011	Fall 2012	Fall 2013	Fall 2014	Fall 2015
Residents	113 95.8%	119 96.0%	133 99.3%	140 97.9%	134 99.3%
Non-Residents	5 4.2%	5 4.0%	1 0.7%	3 2.1%	1 0.7%

*Based on residency used for tuition calculation.

By College	Fall 2011	Fall 2012	Fall 2013	Fall 2014	Fall 2015
Agriculture, Food & Env. Sciences	0 0.0%	0 0.0%	0 0.0%	0 0.0%	0 0.0%
Architecture & Env. Design	0 0.0%	0 0.0%	0 0.0%	0 0.0%	0 0.0%
Engineering	0 0.0%	0 0.0%	0 0.0%	0 0.0%	0 0.0%
Liberal Arts	0 0.0%	0 0.0%	0 0.0%	0 0.0%	0 0.0%
Orfalea College of Business	0 0.0%	0 0.0%	0 0.0%	0 0.0%	0 0.0%
Science & Math	105 89.0%	111 89.5%	128 95.5%	138 96.5%	129 95.6%
Other	13 11.0%	13 10.5%	6 4.5%	5 3.5%	6 4.4%

Graduate Student Enrollment Profile

	Fall 2011		Fall 2012		Fall 2013		Fall 2014		Fall 2015	
Total Graduate Students	919		875		830		797		760	

By Gender	Fall 2011		Fall 2012		Fall 2013		Fall 2014		Fall 2015	
Men	540	58.8%	510	58.3%	478	57.6%	445	55.8%	418	55.0%
Women	379	41.2%	365	41.7%	352	42.4%	352	44.2%	342	45.0%

By Ethnic Origin*	Fall 2011		Fall 2012		Fall 2013		Fall 2014		Fall 2015	
Hispanic/Latino	107	11.6%	109	12.5%	107	12.9%	119	14.9%	106	13.9%
African American	8	0.9%	10	1.1%	8	1.0%	6	0.8%	5	0.7%
Native American	6	0.7%	6	0.7%	1	0.1%	0	0.0%	0	0.0%
Hawaiian/Pacific Islander	3	0.3%	2	0.2%	1	0.1%	1	0.1%	1	0.1%
Asian American	104	11.3%	91	10.4%	72	8.7%	68	8.5%	76	10.0%
Multi-Racial	41	4.5%	49	5.6%	31	3.7%	35	4.4%	49	6.4%
White	547	59.5%	514	58.7%	506	61.0%	459	57.6%	403	53.0%
Non-Resident Alien	20	2.2%	22	2.5%	32	3.9%	45	5.6%	55	7.2%
Unknown/Other	83	9.0%	72	8.2%	72	8.7%	64	8.0%	65	8.6%

*Ethnic origin is reported according to Federal OMB Standards.

By Residency*	Fall 2011		Fall 2012		Fall 2013		Fall 2014		Fall 2015	
Residents	859	93.5%	821	93.8%	766	92.3%	706	88.6%	661	87.0%
Non-Residents	60	6.5%	54	6.2%	64	7.7%	91	11.4%	99	13.0%

*Based on residency used for tuition calculation.

By College	Fall 2011		Fall 2012		Fall 2013		Fall 2014		Fall 2015	
Agriculture, Food & Env. Sciences	94	10.2%	84	9.6%	86	10.4%	82	10.3%	71	9.3%
Architecture & Env. Design	77	8.4%	80	9.1%	86	10.4%	66	8.3%	60	7.9%
Engineering	433	47.1%	404	46.2%	358	43.1%	352	44.2%	332	43.7%
Liberal Arts	141	15.3%	108	12.3%	101	12.2%	93	11.7%	100	13.2%
Orfalea College of Business	31	3.4%	37	4.2%	44	5.3%	37	4.6%	35	4.6%
Science & Math	143	15.6%	162	18.5%	155	18.7%	167	21.0%	162	21.3%

Degrees Awarded Profile

The total number of degrees awarded for college year 2014-15 was 4,681. This constitutes a decrease of 3.2% (156) compared to college year 2013-14.

For Bachelor's degrees, Cal Poly awarded 4,167 degrees in college year 2014-15, which represents a decrease of 1.9% (80) compared to college year 2013-14.

For Master's degrees, Cal Poly awarded 514 degrees in college year 2014-15, which represents a 12.9% (76) decrease compared to college year 2013-14.

Notes:

- A college year consists of all four academic quarters, with the summer quarter as a lead quarter (e.g., summer 2014 is part of college year 2014-15).
- Institutional Research now reports degrees awarded based on the students' actual term of completion rather than the date the degree was posted, as was done in earlier publications. While this allows for more accurate reporting of actual completion as well as more appropriate graduation rate reporting, these figures may change in future publications because degrees can be posted for students retroactively.
- Degrees awarded is not an unduplicated headcount. Students who receive more than one degree are counted for each degree they receive.

Historical Trends in Degrees Awarded

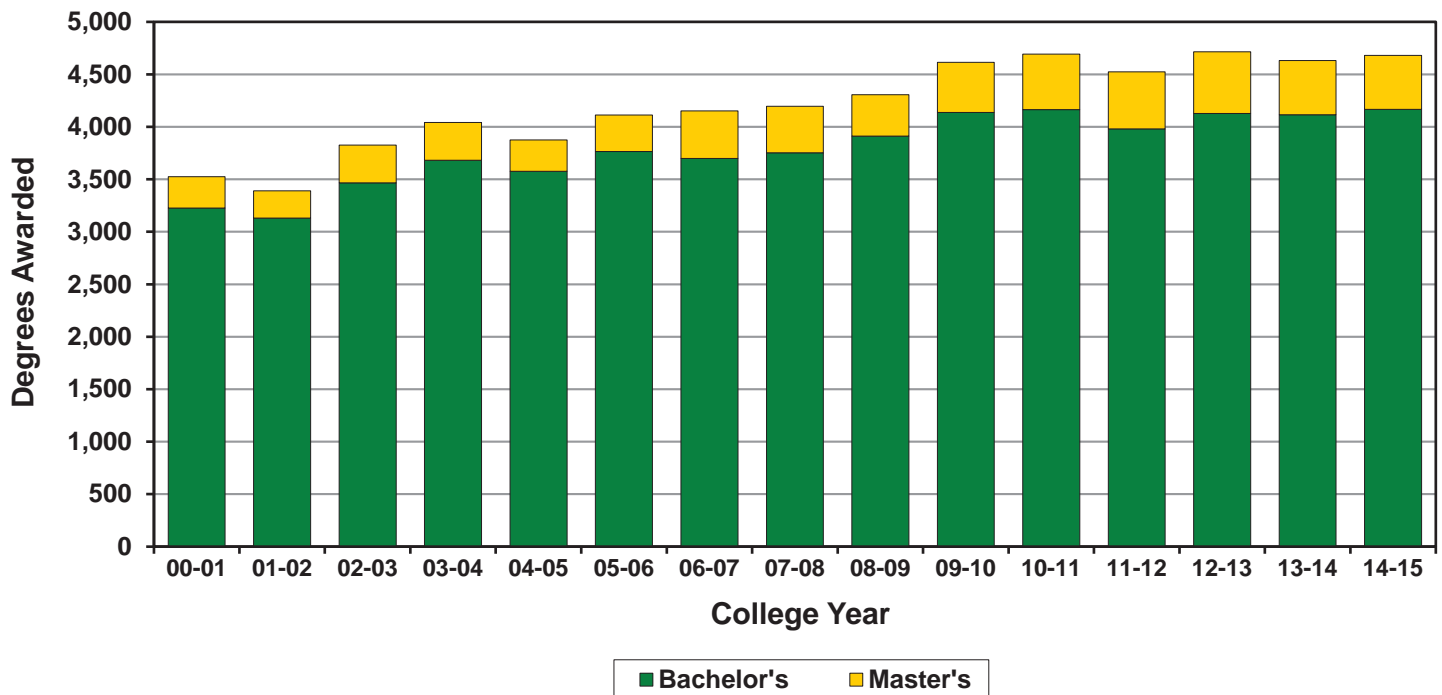

College Year	00-01	01-02	02-03	03-04	04-05	05-06	06-07	07-08	08-09	09-10	10-11	11-12	12-13	13-14	14-15
Bachelor's	3,228	3,130	3,467	3,684	3,577	3,766	3,699	3,752	3,913	4,139	4,165	3,985	4,139	4,247	4,167
Master's	297	261	361	360	298	348	453	444	395	476	532	545	591	590	514
TOTAL	3,525	3,391	3,828	4,044	3,875	4,114	4,152	4,196	4,308	4,615	4,697	4,530	4,730	4,837	4,681

Bachelor's Degrees Awarded Profile

	CY 2010-11		CY 2011-12		CY 2012-13		CY 2013-14		CY 2014-15	
Total Bachelor's Degrees	4,165		3,985		4,139		4,247		4,167	
By Degree	CY 2010-11		CY 2011-12		CY 2012-13		CY 2013-14		CY 2014-15	
Bachelor of Arts	356	8.5%	349	8.8%	390	9.4%	335	7.9%	378	9.1%
Bachelor of Architecture	188	4.5%	143	3.6%	168	4.1%	118	2.8%	116	2.8%
Bachelor of Fine Arts	58	1.4%	49	1.2%	53	1.3%	60	1.4%	62	1.5%
Bachelor of Landscape Architecture	50	1.2%	54	1.4%	53	1.3%	45	1.1%	40	1.0%
Bachelor of Science	3,513	84.3%	3,390	85.1%	3,475	84.0%	3,689	86.9%	3,571	85.7%
By Gender	CY 2010-11		CY 2011-12		CY 2012-13		CY 2013-14		CY 2014-15	
Men	2,230	53.5%	2,157	54.1%	2,240	54.1%	2,236	52.6%	2,130	51.1%
Women	1,935	46.5%	1,828	45.9%	1,899	45.9%	2,011	47.4%	2,037	48.9%
By Ethnic Origin*	CY 2010-11		CY 2011-12		CY 2012-13		CY 2013-14		CY 2014-15	
Hispanic/Latino	479	11.5%	453	11.4%	466	11.3%	571	13.4%	578	13.9%
African American	37	0.9%	30	0.8%	30	0.7%	32	0.8%	23	0.6%
Native American	28	0.7%	28	0.7%	19	0.5%	18	0.4%	9	0.2%
Hawaiian/Pacific Islander	1	0.0%	3	0.1%	5	0.1%	9	0.2%	7	0.2%
Asian American	412	9.9%	418	10.5%	416	10.1%	440	10.4%	457	11.0%
Multi-Racial	75	1.8%	68	1.7%	127	3.1%	226	5.3%	291	7.0%
White	2,740	65.8%	2,595	65.1%	2,750	66.4%	2,647	62.3%	2,538	60.9%
Non-Resident Alien	37	0.9%	34	0.9%	34	0.8%	55	1.3%	53	1.3%
Unknown/Other	356	8.5%	356	8.9%	292	7.1%	249	5.9%	211	5.1%

*Ethnic origin is reported according to Federal OMB Standards.

By College	CY 2010-11		CY 2011-12		CY 2012-13		CY 2013-14		CY 2014-15	
Agriculture, Food & Env. Sciences	914	21.9%	784	19.7%	823	19.9%	933	22.0%	868	20.8%
Architecture & Env. Design	432	10.4%	394	9.9%	341	8.2%	340	8.0%	271	6.5%
Engineering	1,007	24.2%	1,050	26.3%	1,098	26.5%	1,039	24.5%	1,015	24.4%
Liberal Arts	693	16.6%	622	15.6%	742	17.9%	717	16.9%	747	17.9%
Orfalea College of Business	612	14.7%	541	13.6%	593	14.3%	598	14.1%	678	16.3%
Science & Math	492	11.8%	579	14.5%	538	13.0%	620	14.6%	588	14.1%
Other	15	0.4%	15	0.4%	4	0.1%	0	0.0%	0	0.0%

CY 2014-15
Bachelor's Degrees Awarded
by College

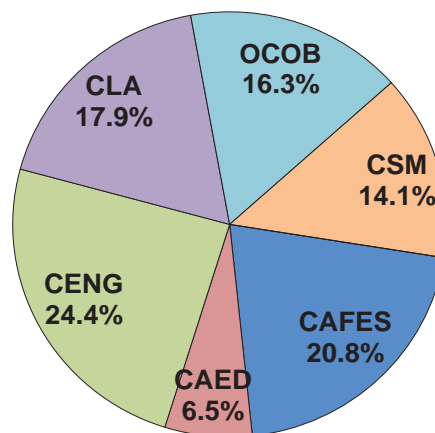

Master's Degrees Awarded Profile

	CY 2010-11		CY 2011-12		CY 2012-13		CY 2013-14		CY 2014-15	
Total Master's Degrees	532		545		591		590		514	
By Degree	CY 2010-11		CY 2011-12		CY 2012-13		CY 2013-14		CY 2014-15	
Master of Agricultural Education	2	0.4%	5	0.9%	11	1.9%	16	2.7%	17	3.3%
Master of Arts	74	13.9%	94	17.2%	81	13.7%	82	13.9%	67	13.0%
Master of Business Admin.	42	7.9%	26	4.8%	18	3.0%	45	7.6%	32	6.2%
Master of City & Regional Planning	34	6.4%	24	4.4%	34	5.8%	27	4.6%	23	4.5%
Master of Professional Studies	--	--	--	--	--	--	--	--	5	1.0%
Master of Public Policy	16	3.0%	14	2.6%	16	2.7%	8	1.4%	5	1.0%
Master of Science	364	68.4%	382	70.1%	431	72.9%	412	69.8%	365	71.0%
By Gender	CY 2010-11		CY 2011-12		CY 2012-13		CY 2013-14		CY 2014-15	
Men	331	62.2%	325	59.6%	362	61.3%	343	58.1%	285	55.4%
Women	201	37.8%	220	40.4%	229	38.7%	247	41.9%	229	44.6%
By Ethnic Origin*	CY 2010-11		CY 2011-12		CY 2012-13		CY 2013-14		CY 2014-15	
Hispanic/Latino	36	6.8%	58	10.6%	57	9.6%	76	12.9%	71	13.8%
African American	3	0.6%	3	0.6%	6	1.0%	9	1.5%	2	0.4%
Native American	3	0.6%	0	0.0%	3	0.5%	0	0.0%	1	0.2%
Hawaiian/Pacific Islander	1	0.2%	0	0.0%	3	0.5%	0	0.0%	1	0.2%
Asian American	60	11.3%	61	11.2%	73	12.4%	70	11.9%	51	9.9%
Multi-Racial	17	3.2%	12	2.2%	30	5.1%	24	4.1%	20	3.9%
White	335	63.0%	332	60.9%	365	61.8%	355	60.2%	301	58.6%
Non-Resident Alien	12	2.3%	17	3.1%	8	1.4%	9	1.5%	27	5.3%
Unknown/Other	65	12.2%	62	11.4%	46	7.8%	47	8.0%	40	7.8%

*Ethnic origin is reported according to Federal OMB Standards.

By College	CY 2010-11		CY 2011-12		CY 2012-13		CY 2013-14		CY 2014-15	
Agriculture, Food & Env. Sciences	50	9.4%	35	6.4%	48	8.1%	42	7.1%	49	9.5%
Architecture & Env. Design	44	8.3%	32	5.9%	40	6.8%	53	9.0%	38	7.4%
Engineering	218	41.0%	272	49.9%	302	51.1%	248	42.0%	219	42.6%
Liberal Arts	56	10.5%	59	10.8%	54	9.1%	42	7.1%	27	5.3%
Orfalea College of Business	65	12.2%	53	9.7%	59	10.0%	107	18.1%	92	17.9%
Science & Math	99	18.6%	94	17.2%	88	14.9%	98	16.6%	89	17.3%
Other	0	0.0%	0	0.0%	0	0.0%	0	0.0%	0	0.0%

CY 2014-15
Master's Degrees Awarded
by College

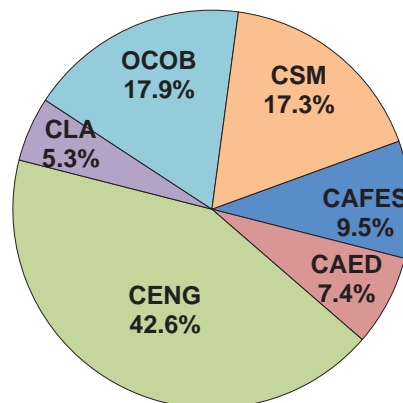

Persistence Rate Trends

CAL POLY PERSISTENCE RATE TRENDS

First-Time Freshmen

Fall Cohort	Original Cohort*	Average HS GPA	Average SAT Reading	Average SAT Math	Average ACT Comp.	One-Year Retention Rate	Four-Year Graduation Rate	Five-Year Graduation Rate	Six-Year Graduation Rate
1990	1,817	--	--	--	--	85.4%	7.6%	40.0%	58.5%
1991	1,626	--	--	--	--	85.0%	9.8%	42.8%	59.4%
1992	1,418	3.49	--	--	--	86.1%	11.5%	42.3%	60.4%
1993	1,676	3.53	--	--	--	87.2%	10.4%	46.9%	65.1%
1994	2,098	3.50	--	--	--	85.6%	13.0%	50.6%	65.3%
1995	2,506	3.53	542	575	--	86.4%	15.0%	54.1%	66.6%
1996	2,869	3.48	535	569	--	85.9%	16.7%	51.2%	65.2%
1997	2,291	3.59	561	586	--	87.1%	16.4%	52.0%	66.2%
1998	2,466	3.62	560	600	24.4	89.0%	17.5%	55.1%	69.4%
1999	2,852	3.63	565	595	24.4	88.6%	21.8%	57.0%	70.0%
2000	3,253	3.61	561	603	24.3	88.6%	21.3%	55.9%	68.6%
2001	3,638	3.63	564	604	24.4	88.3%	22.6%	59.1%	69.2%
2002	3,085	3.70	573	617	25.0	89.2%	24.0%	61.9%	73.0%
2003	3,011	3.73	575	619	25.2	90.0%	25.2%	63.6%	74.5%
2004	2,899	3.77	587	626	25.7	91.3%	27.0%	64.9%	75.1%
2005	3,575	3.72	584	618	25.5	90.8%	31.1%	68.1%	76.5%
2006	3,763	3.70	569	614	25.3	89.9%	28.3%	66.4%	73.9%
2007	4,419	3.71	570	612	25.5	89.2%	29.6%	63.4%	72.5%
2008	3,450	3.79	578	623	26.1	91.4%	37.1%	71.8%	78.7%
2009	3,883	3.81	579	623	26.3	91.3%	41.8%	75.5%	79.4%
2010	3,520	3.84	588	627	26.8	93.0%	48.2%	77.1%	
2011	4,305	3.84	593	634	27.0	92.7%	46.6%		
2012	3,686	3.87	596	635	27.1	92.5%			
2013	4,863	3.87	597	635	27.3	92.7%			
2014	4,648	3.88	599	635	27.5	93.1%			
2015	4,928	3.92	604	635	28.0				

*Cohort is based on the federal Student Right-to-Know Act, which defines an entering cohort as first-time freshmen who entered in fall term or the immediately preceding summer term who were enrolled full-time in the fall term. In addition, students who died or left for military service are allowable exclusions; therefore, persistence rates are calculated on a revised cohort that may be slightly lower than the original cohort.

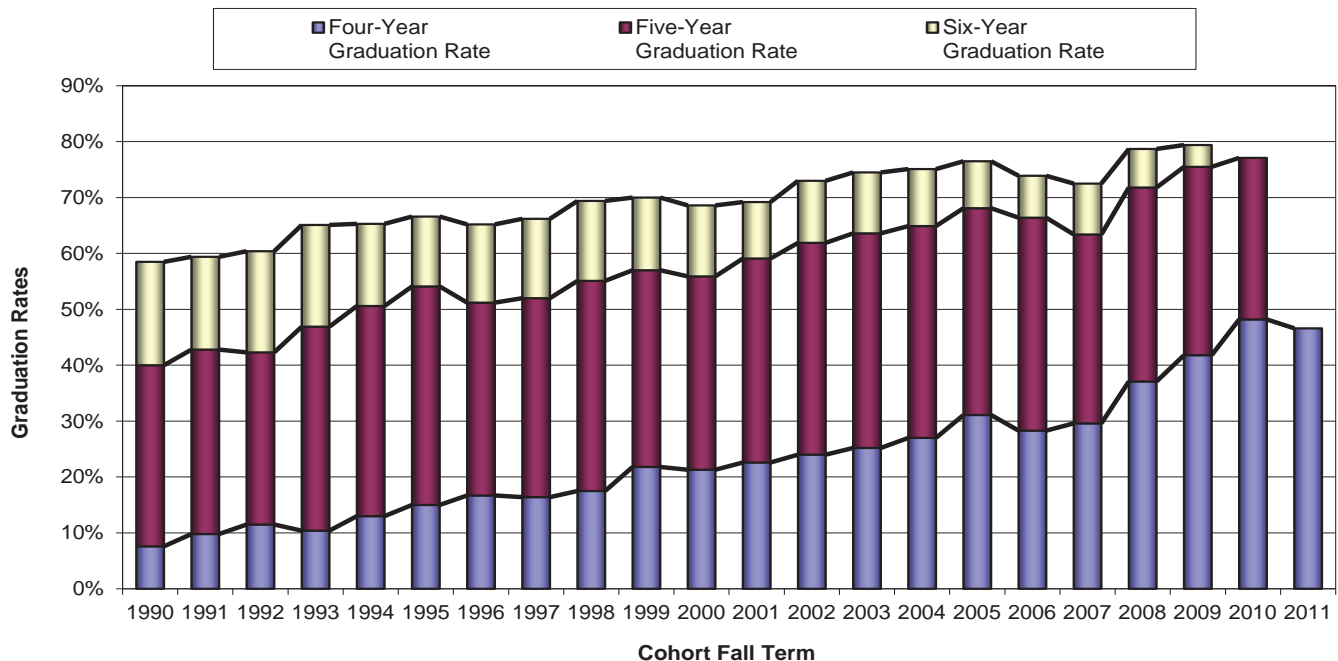

Persistence Rate Trends - Cont.

CAL POLY PERSISTENCE RATE TRENDS
New Transfers

Fall Cohort	Original Cohort*	One-Year Retention Rate^	Two-Year Graduation Rate	Three-Year Graduation Rate	Four-Year Graduation Rate	Five-Year Graduation Rate	Six-Year Graduation Rate
1999	880	90.5%	21.5%	54.7%	73.3%	77.5%	79.6%
2000	917	92.5%	24.7%	61.7%	77.9%	83.5%	84.3%
2001	1,165	92.1%	23.2%	59.6%	76.0%	81.0%	82.8%
2002	942	93.4%	19.5%	56.6%	76.7%	82.4%	83.7%
2003	907	91.8%	19.7%	56.7%	73.0%	79.3%	82.1%
2004	712	92.8%	22.9%	61.4%	78.8%	84.4%	86.0%
2005	1,016	91.6%	22.4%	61.0%	78.1%	82.6%	84.4%
2006	750	91.2%	22.2%	60.2%	79.0%	83.8%	85.2%
2007	924	93.6%	21.8%	65.3%	82.0%	85.8%	87.4%
2008	662	91.8%	19.8%	61.9%	80.1%	83.5%	84.7%
2009	667	93.6%	29.8%	73.0%	86.8%	88.8%	89.1%
2010	519	93.4%	20.7%	67.4%	82.5%	85.2%	
2011	768	93.2%	24.9%	76.7%	86.5%		
2012	756	92.2%	32.0%	73.9%			
2013	914	91.7%	34.0%				
2014	701	94.6%					
2015	737						

*Cohort is based on rules similar to those used for the first-time freshmen cohort as defined in the federal Student Right-to-Know Act. Students transferring and entering Cal Poly from another institution as juniors or higher in the fall term or the immediately preceding summer term and who were enrolled full-time in the fall term. In addition, students who died or left for military service are allowable exclusions; therefore, persistence rates are calculated on a revised cohort that may be slightly lower than the original cohort.

^One-year retention rate includes a small number of new transfers who graduated within one year.

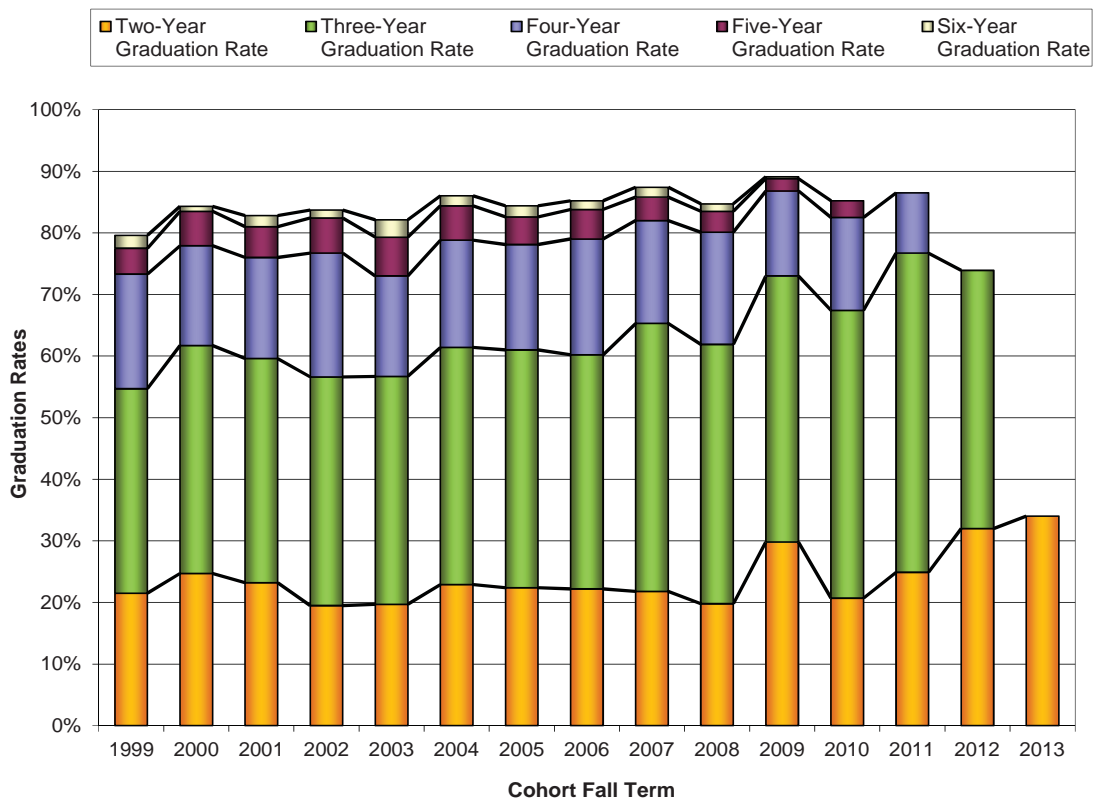

College of Agriculture, Food and Environmental Sciences - Admissions

Admissions Profile

First-Time Freshmen	Fall 2011	Fall 2012	Fall 2013	Fall 2014	Fall 2015
Applicants	3,228	3,608	4,026	4,374	4,590
Selected	1,555	1,599	1,788	2,003	2,000
Selection Rate	48.2%	44.3%	44.4%	45.8%	43.6%
Enrolled	812	789	899	978	980
Yield	52.2%	49.3%	50.3%	48.8%	49.0%

New Transfers	Fall 2011	Fall 2012	Fall 2013	Fall 2014	Fall 2015
Applicants	867	909	892	899	928
Selected	365	370	477	273	255
Selection Rate	42.1%	40.7%	53.5%	30.4%	27.5%
Enrolled	213	200	268	159	154
Yield	58.4%	54.1%	56.2%	58.2%	60.4%

New Graduate Students*	Fall 2011	Fall 2012	Fall 2013	Fall 2014	Fall 2015
Applicants	78	91	88	108	96
Selected	38	38	42	42	40
Selection Rate	48.7%	41.8%	47.7%	38.9%	41.7%
Enrolled	30	28	31	31	32
Yield	78.9%	73.7%	73.8%	73.8%	80.0%

New Student Enrollment Trends - CAFES

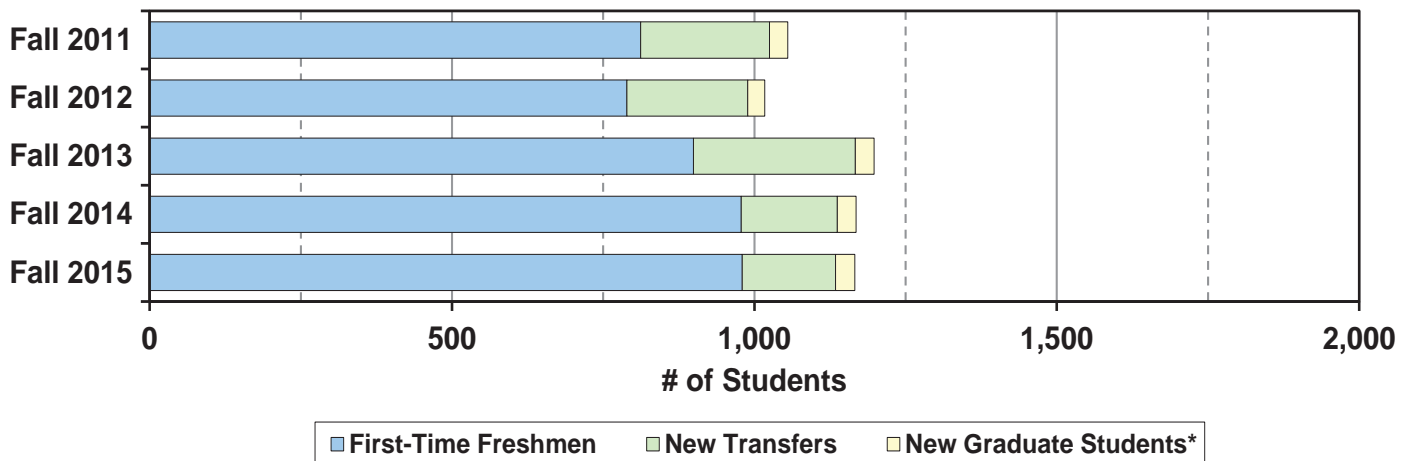

*Graduate students are defined as students who are pursuing a master's degree.

College of Agriculture, Food and Environmental Sciences - Admissions

Enrolled First-Time Freshmen

Entrance Measures	Fall 2011		Fall 2012		Fall 2013		Fall 2014		Fall 2015		
Average High School GPA	3.69		3.73		3.72		3.75		3.81		
Average SAT Reading	559		565		568		575		577		
Average SAT Math	579		587		591		595		596		
Average ACT	24.9		25.2		25.5		25.9		26.2		
By Gender	Fall 2011		Fall 2012		Fall 2013		Fall 2014		Fall 2015		
Men	330	40.6%	339	43.0%	379	42.2%	399	40.8%	401	40.9%	
Women	482	59.4%	450	57.0%	520	57.8%	579	59.2%	579	59.1%	
By Ethnic Origin*	Fall 2011		Fall 2012		Fall 2013		Fall 2014		Fall 2015		
Hispanic/Latino	110	13.5%	112	14.2%	151	16.8%	147	15.0%	161	16.4%	
African American	3	0.4%	5	0.6%	7	0.8%	4	0.4%	4	0.4%	
Native American	2	0.2%	1	0.1%	1	0.1%	2	0.2%	4	0.4%	
Hawaiian/Pacific Islander	1	0.1%	1	0.1%	1	0.1%	5	0.5%	1	0.1%	
Asian American	41	5.0%	41	5.2%	44	4.9%	69	7.1%	89	9.1%	
Multi-Racial	48	5.9%	55	7.0%	49	5.5%	67	6.9%	62	6.3%	
White	564	69.5%	540	68.4%	602	67.0%	631	64.5%	592	60.4%	
Non-Resident Alien	3	0.4%	0	0.0%	1	0.1%	7	0.7%	7	0.7%	
Unknown/Other	40	4.9%	34	4.3%	43	4.8%	46	4.7%	60	6.1%	
*Ethnic origin is reported according to Federal OMB Standards.											
By Residency*	Fall 2011		Fall 2012		Fall 2013		Fall 2014		Fall 2015		
Residents	782	96.3%	727	92.1%	846	94.1%	913	93.4%	889	90.7%	
Non-Residents	30	3.7%	62	7.9%	53	5.9%	65	6.6%	91	9.3%	
*Based on residency used for tuition calculation.											
By Major	Fall 2011		Fall 2012		Fall 2013		Fall 2014		Fall 2015		
Agricultural Communication	—		25		50		28		29		
Agricultural & Environmental Plant Sciences	47		56		45		46		55		
Agricultural Business	159		164		170		185		170		
Agricultural Science	54		25		24		25		21		
Agricultural Systems Management	16		16		14		19		10		
Animal Science	132		129		137		185		214		
BioResource and Agricultural Engineering	36		41		50		55		55		
Dairy Science	23		23		18		21		20		
Earth Science	29		26		—		—		—		
Environmental Earth Sciences	—		—		33		46		—		
Environmental Earth and Soil Science	—		—		—		—		54		
Environmental Management & Protection	63		56		55		74		72		
Environmental Soil Science	—		—		10		7		—		
Food Science	23		35		64		66		62		
Forestry and Natural Resources	55		41		42		37		26		
Nutrition	69		43		65		56		66		
Recreation, Parks, & Tourism Administration	53		43		55		56		69		
Soil Science	10		13		—		—		—		
Wine and Viticulture	43		53		67		72		57		
Total CAFES First-Time Freshmen	812		789		899		978		980		

College of Agriculture, Food and Environmental Sciences - Admissions

Enrolled New Transfers

By Gender	Fall 2011		Fall 2012		Fall 2013		Fall 2014		Fall 2015	
Men	99	46.5%	91	45.5%	118	44.0%	80	50.3%	69	44.8%
Women	114	53.5%	109	54.5%	150	56.0%	79	49.7%	85	55.2%

By Ethnic Origin*	Fall 2011		Fall 2012		Fall 2013		Fall 2014		Fall 2015	
Hispanic/Latino	42	19.7%	38	19.0%	60	22.4%	39	24.5%	39	25.3%
African American	0	0.0%	0	0.0%	4	1.5%	1	0.6%	2	1.3%
Native American	0	0.0%	1	0.5%	3	1.1%	1	0.6%	1	0.6%
Hawaiian/Pacific Islander	0	0.0%	0	0.0%	0	0.0%	0	0.0%	0	0.0%
Asian American	9	4.2%	17	8.5%	13	4.9%	6	3.8%	7	4.5%
Multi-Racial	10	4.7%	8	4.0%	17	6.3%	3	1.9%	3	1.9%
White	118	55.4%	116	58.0%	147	54.9%	95	59.7%	85	55.2%
Non-Resident Alien	6	2.8%	1	0.5%	4	1.5%	5	3.1%	7	4.5%
Unknown/Other	28	13.1%	19	9.5%	20	7.5%	9	5.7%	10	6.5%

*Ethnic origin is reported according to Federal OMB Standards.

By Residency*	Fall 2011		Fall 2012		Fall 2013		Fall 2014		Fall 2015	
Residents	200	93.9%	197	98.5%	258	96.3%	154	96.9%	145	94.2%
Non-Residents	13	6.1%	3	1.5%	10	3.7%	5	3.1%	9	5.8%

*Based on residency used for tuition calculation.

By Major	Fall 2011	Fall 2012	Fall 2013	Fall 2014	Fall 2015
Agricultural & Environmental Plant Sciences	25	23	21	13	18
Agricultural Communication	—	—	7	7	8
Agricultural Business	37	26	42	27	14
Agricultural Science	15	11	9	5	12
Agricultural Systems Management	10	2	5	5	3
Animal Science	38	33	67	28	17
BioResource and Agricultural Engineering	6	2	3	2	4
Dairy Science	7	7	5	5	9
Earth Sciences	3	5	—	—	—
Environmental Earth Sciences	—	—	4	5	—
Environmental Earth and Soil Sciences	—	—	—	—	4
Environmental Management & Protection	12	2	3	11	8
Environmental Soil Science	—	—	2	3	—
Food Science	3	8	9	2	8
Forestry and Natural Resources	7	7	2	6	4
Nutrition	23	34	34	18	28
Recreation, Parks, & Tourism Administration	12	19	34	12	6
Soil Science	3	—	—	—	—
Wine and Viticulture	12	21	21	10	11
Total CAFES New Transfers	213	200	268	159	154

College of Agriculture, Food and Environmental Sciences - Admissions

Enrolled New Graduate Students*

By Gender	Fall 2011		Fall 2012		Fall 2013		Fall 2014		Fall 2015	
Men	6	20.0%	10	35.7%	10	32.3%	9	29.0%	8	25.0%
Women	24	80.0%	18	64.3%	21	67.7%	22	71.0%	24	75.0%

By Ethnic Origin*	Fall 2011		Fall 2012		Fall 2013		Fall 2014		Fall 2015	
Hispanic/Latino	1	3.3%	3	10.7%	3	9.7%	3	9.7%	5	15.6%
African American	0	0.0%	0	0.0%	0	0.0%	0	0.0%	0	0.0%
Native American	1	3.3%	0	0.0%	0	0.0%	0	0.0%	0	0.0%
Hawaiian/Pacific Islander	0	0.0%	0	0.0%	0	0.0%	0	0.0%	0	0.0%
Asian American	3	10.0%	0	0.0%	1	3.2%	3	9.7%	0	0.0%
Multi-Racial	0	0.0%	1	3.6%	0	0.0%	1	3.2%	2	6.3%
White	24	80.0%	21	75.0%	21	67.7%	17	54.8%	18	56.3%
Non-Resident Alien	0	0.0%	2	7.1%	2	6.5%	2	6.5%	2	6.3%
Unknown/Other	1	3.3%	1	3.6%	4	12.9%	5	16.1%	5	15.6%

*Ethnic origin is reported according to Federal OMB Standards.

By Residency*	Fall 2011		Fall 2012		Fall 2013		Fall 2014		Fall 2015	
Residents	28	93.3%	26	92.9%	28	90.3%	26	83.9%	30	93.8%
Non-Residents	2	6.7%	2	7.1%	3	9.7%	5	16.1%	2	6.3%

*Based on residency used for tuition calculation.

By Major	Fall 2011		Fall 2012		Fall 2013		Fall 2014		Fall 2015	
Agribusiness	1		9		4		—		—	
Agricultural Education	11		9		10		12		13	
Agriculture	18		9		14		17		15	
Forestry Sciences	—		1		3		2		4	
Total CAFES New Graduate Students*	30		28		31		31		32	

*Graduate students are defined as students who are pursuing a master's degree.

College of Agriculture, Food and Environmental Sciences - Enrollment

Undergraduate Enrollment

By Level	Fall 2011		Fall 2012		Fall 2013		Fall 2014		Fall 2015	
Freshmen	937	25.7%	933	25.6%	1,000	26.3%	1,079	27.8%	1,055	26.9%
Sophomores	720	19.7%	725	19.9%	721	18.9%	840	21.6%	885	22.5%
Juniors	811	22.2%	776	21.3%	788	20.7%	734	18.9%	806	20.5%
Seniors	1,178	32.3%	1,210	33.2%	1,297	34.1%	1,226	31.6%	1,178	30.0%
Second Bachelor's*	0	0.0%	0	0.0%	1	0.0%	1	0.0%	1	0.0%

*Second Bachelor's students are counted as undergraduates to conform with federal reporting standards.

By Gender	Fall 2011		Fall 2012		Fall 2013		Fall 2014		Fall 2015	
Men	1,573	43.1%	1,574	43.2%	1,627	42.7%	1,640	42.3%	1,638	41.7%
Women	2,073	56.9%	2,070	56.8%	2,180	57.3%	2,240	57.7%	2,287	58.3%

By Ethnic Origin*	Fall 2011		Fall 2012		Fall 2013		Fall 2014		Fall 2015	
Hispanic/Latino	460	12.6%	493	13.5%	582	15.3%	618	15.9%	649	16.5%
African American	17	0.5%	16	0.4%	22	0.6%	20	0.5%	22	0.6%
Native American	21	0.6%	15	0.4%	13	0.3%	8	0.2%	11	0.3%
Hawaiian/Pacific Islander	10	0.3%	6	0.2%	6	0.2%	9	0.2%	9	0.2%
Asian American	170	4.7%	187	5.1%	195	5.1%	211	5.4%	243	6.2%
Multi-Racial	170	4.7%	206	5.7%	222	5.8%	231	6.0%	234	6.0%
White	2,538	69.6%	2,491	68.4%	2,534	66.6%	2,560	66.0%	2,514	64.1%
Non-Resident Alien	13	0.4%	15	0.4%	14	0.4%	20	0.5%	27	0.7%
Unknown/Other	247	6.8%	215	5.9%	219	5.8%	203	5.2%	216	5.5%

*Ethnic origin is reported according to Federal OMB Standards.

By Residency*	Fall 2011		Fall 2012		Fall 2013		Fall 2014		Fall 2015	
Residents	3,521	96.6%	3,489	95.7%	3,624	95.2%	3,673	94.7%	3,659	93.2%
Non-Residents	125	3.4%	155	4.3%	183	4.8%	207	5.3%	266	6.8%

*Based on residency used for tuition calculation.

By Major	Fall 2011		Fall 2012		Fall 2013		Fall 2014		Fall 2015	
Agricultural & Environmental Plant Sciences	79		170		212		237		251	
Agricultural Communication	—		52		104		118		123	
Agricultural Business	621		627		665		668		641	
Agricultural Science	224		170		137		126		130	
Agricultural Systems Management	125		121		111		102		88	
Animal Science	550		562		638		671		722	
BioResource and Agricultural Engineering	143		152		171		182		201	
Crop Science	56		36		14		3		—	
Dairy Science	128		119		103		78		83	
Earth Sciences	113		114		85		57		34	
Environmental Earth Sciences	—		—		36		87		83	
Environmental Earth and Soil Sciences	—		—		—		—		58	
Environmental Horticulture Sciences	72		34		14		5		2	
Environmental Management & Protection	219		201		209		236		257	
Environmental Soil Science	—		—		13		21		16	
Food Science	155		159		184		184		202	
Forestry and Natural Resources	208		186		166		171		151	
Fruit Science	55		32		14		4		1	
Nutrition	334		333		339		333		314	

College of Agriculture, Food and Environmental Sciences - Enrollment

Undergraduate Student Enrollment - Cont.

By Major	Fall 2011		Fall 2012		Fall 2013		Fall 2014		Fall 2015	
Recreation, Parks, & Tourism Administration	306		304		310		305		285	
Soil Sciences	39		38		30		24		10	
Wine and Viticulture	219		234		252		268		273	
Total CAFES Enrolled Undergraduates	3,646		3,644		3,807		3,880		3,925	

Graduate Student Enrollment*

By Gender	Fall 2011		Fall 2012		Fall 2013		Fall 2014		Fall 2015	
Men	29	30.9%	26	31.0%	31	36.0%	24	29.3%	18	25.4%
Women	65	69.1%	58	69.0%	55	64.0%	58	70.7%	53	74.6%

By Ethnic Origin*	Fall 2011		Fall 2012		Fall 2013		Fall 2014		Fall 2015	
Hispanic/Latino	7	7.4%	7	8.3%	9	10.5%	7	8.5%	8	11.3%
African American	1	1.1%	1	1.2%	0	0.0%	0	0.0%	0	0.0%
Native American	2	2.1%	2	2.4%	1	1.2%	0	0.0%	0	0.0%
Hawaiian/Pacific Islander	1	1.1%	1	1.2%	1	1.2%	1	1.2%	0	0.0%
Asian American	4	4.3%	4	4.8%	4	4.7%	4	4.9%	4	5.6%
Multi-Racial	2	2.1%	2	2.4%	1	1.2%	3	3.7%	3	4.2%
White	70	74.5%	55	65.5%	57	66.3%	51	62.2%	41	57.7%
Non-Resident Alien	2	2.1%	5	6.0%	6	7.0%	7	8.5%	6	8.5%
Unknown/Other	5	5.3%	7	8.3%	7	8.1%	9	11.0%	9	12.7%

*Ethnic origin is reported according to Federal OMB Standards.

By Residency*	Fall 2011		Fall 2012		Fall 2013		Fall 2014		Fall 2015	
Residents	87	92.6%	76	90.5%	78	90.7%	71	86.6%	63	88.7%
Non-Residents	7	7.4%	8	9.5%	8	9.3%	11	13.4%	8	11.3%

*Based on residency used for tuition calculation.

By Major	Fall 2011		Fall 2012		Fall 2013		Fall 2014		Fall 2015	
Agribusiness	4		14		15		3		0	
Agricultural Education	21		18		24		28		21	
Agriculture	66		47		41		45		41	
Forestry Sciences	3		5		6		6		9	
Total CAFES Graduate Students*	94		84		86		82		71	

*Graduate students are defined as students who are pursuing master's degrees.

College of Agriculture, Food and Environmental Sciences - Degrees Awarded

Bachelor's Degrees Awarded

By Gender	CY 2010-11		CY 2011-12		CY 2012-13		CY 2013-14		CY 2014-15	
Men	362	39.6%	317	40.4%	355	43.1%	388	41.6%	331	38.1%
Women	552	60.4%	467	59.6%	468	56.9%	545	58.4%	537	61.9%
By Ethnic Origin*	CY 2010-11		CY 2011-12		CY 2012-13		CY 2013-14		CY 2014-15	
Hispanic/Latino	86	9.4%	86	11.0%	85	10.3%	107	11.5%	122	14.1%
African American	5	0.5%	3	0.4%	4	0.5%	5	0.5%	2	0.2%
Native American	8	0.9%	6	0.8%	9	1.1%	7	0.8%	3	0.3%
Hawaiian/Pacific Islander	0	0.0%	1	0.1%	0	0.0%	3	0.3%	0	0.0%
Asian American	34	3.7%	32	4.1%	30	3.6%	51	5.5%	40	4.6%
Multi-Racial	14	1.5%	13	1.7%	25	3.0%	45	4.8%	55	6.3%
White	684	74.8%	564	71.9%	607	73.8%	639	68.5%	600	69.1%
Non-Resident Alien	3	0.3%	0	0.0%	3	0.4%	6	0.6%	6	0.7%
Unknown/Other	80	8.8%	79	10.1%	60	7.3%	70	7.5%	40	4.6%

*Ethnic origin is reported according to Federal OMB Standards.

By Major	CY 2010-11		CY 2011-12		CY 2012-13		CY 2013-14		CY 2014-15	
Agricultural & Environmental Plant Sciences, BS	—	—	—	—	12	—	26	—	40	—
Agricultural Communication, BS	—	—	—	—	7	—	8	—	11	—
Agricultural Business, BS	218	—	159	—	141	—	182	—	158	—
Agricultural Management, BS	—	—	1	—	—	—	1	—	—	—
Agricultural Science, BS	43	—	43	—	38	—	43	—	29	—
Agricultural Systems Management, BS	13	—	16	—	37	—	37	—	31	—
Animal Science, BS	154	—	116	—	107	—	132	—	146	—
BioResource & Agricultural Engineering, BS	19	—	17	—	23	—	31	—	14	—
Crop Sciences, BS	17	—	17	—	22	—	12	—	3	—
Dairy Science, BS	23	—	27	—	35	—	40	—	17	—
Earth Sciences, BS	12	—	29	—	19	—	21	—	18	—
Environmental Horticulture Sciences, BS	36	—	16	—	19	—	11	—	6	—
Environmental Mgmt. and Protection, BS	41	—	53	—	50	—	36	—	46	—
Environmental Soil Science, BS	—	—	—	—	—	—	1	—	1	—
Food Industries, BS	—	—	—	—	—	—	—	—	1	—
Food Science, BS	31	—	31	—	39	—	41	—	31	—
Forestry and Natural Resources, BS	31	—	38	—	39	—	31	—	28	—
Fruit Science, BS	10	—	16	—	16	—	13	—	4	—
Natural Resources Management, BS	—	—	1	—	—	—	—	—	—	—
Nutrition, BS	91	—	76	—	73	—	90	—	101	—
Nutrition Science, BS	1	—	1	—	—	—	1	—	—	—
Ornamental Horticultues, BS	—	—	—	—	1	—	—	—	1	—
Recreation, Parks, and Tourism Admin., BS	82	—	68	—	83	—	114	—	98	—
Soil Sciences, BS	4	—	10	—	4	—	6	—	8	—
Wine and Viticulture, BS	88	—	49	—	58	—	56	—	76	—
Total CAFES Bachelor's Degrees	914		784		823		933		868	

College of Agriculture, Food and Environmental Sciences - Degrees Awarded

Master's Degrees Awarded

By Gender	CY 2010-11		CY 2011-12		CY 2012-13		CY 2013-14		CY 2014-15	
Men	32	64.0%	15	42.9%	9	18.8%	15	35.7%	13	26.5%
Women	18	36.0%	20	57.1%	39	81.3%	27	64.3%	36	73.5%

By Ethnic Origin*	CY 2010-11		CY 2011-12		CY 2012-13		CY 2013-14		CY 2014-15	
Hispanic/Latino	3	6.0%	2	5.7%	5	10.4%	3	7.1%	4	8.2%
African American	0	0.0%	0	0.0%	1	2.1%	1	2.4%	0	0.0%
Native American	0	0.0%	0	0.0%	0	0.0%	0	0.0%	1	2.0%
Hawaiian/Pacific Islander	0	0.0%	0	0.0%	0	0.0%	0	0.0%	0	0.0%
Asian American	2	4.0%	0	0.0%	2	4.2%	2	4.8%	4	8.2%
Multi-Racial	0	0.0%	0	0.0%	1	2.1%	1	2.4%	1	2.0%
White	34	68.0%	25	71.4%	34	70.8%	29	69.0%	28	57.1%
Non-Resident Alien	3	6.0%	1	2.9%	0	0.0%	1	2.4%	6	12.2%
Unknown/Other	8	16.0%	7	20.0%	5	10.4%	5	11.9%	5	10.2%

*Ethnic origin is reported according to Federal OMB Standards.

By Major	CY 2010-11		CY 2011-12		CY 2012-13		CY 2013-14		CY 2014-15	
Agribusiness, MS	—		2		4		4		7	
Agricultural Education, MAgED	2		5		11		16		17	
Agriculture, MS	45		23		30		20		17	
Dairy Products Technology, MPS	—		—		—		—		5	
Forestry Sciences, MS	3		5		3		2		3	
Total CAFES Master's Degrees	50		35		48		42		49	

Degrees Awarded Trends - CAFES

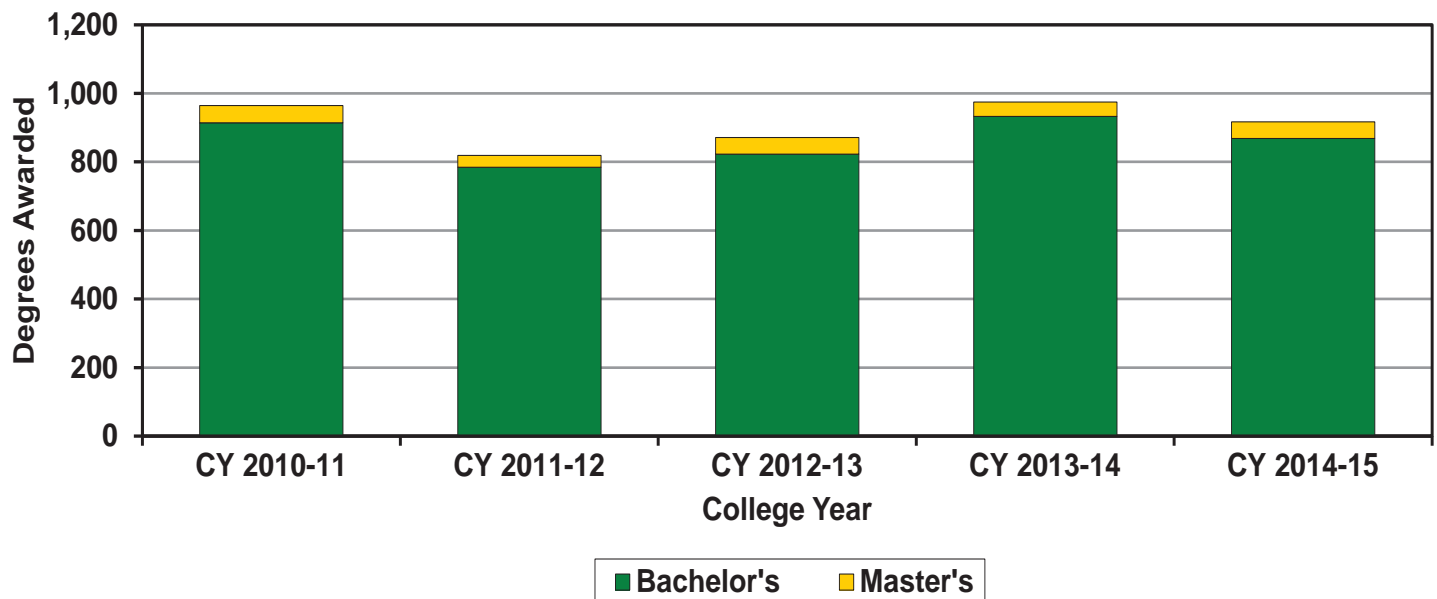

College of Architecture and Environmental Design — Admissions

Admissions Profile

First-Time Freshmen	Fall 2011	Fall 2012	Fall 2013	Fall 2014	Fall 2015
Applicants	2,087	2,042	1,968	1,841	1,921
Selected	573	766	813	880	790
Selection Rate	27.5%	37.5%	41.3%	47.8%	41.1%
Enrolled	255	369	419	454	402
Yield	44.5%	48.2%	51.5%	51.6%	50.9%

New Transfers	Fall 2011	Fall 2012	Fall 2013	Fall 2014	Fall 2015
Applicants	542	445	420	372	345
Selected	89	127	121	91	81
Selection Rate	16.4%	28.5%	28.8%	24.5%	23.5%
Enrolled	59	94	64	47	45
Yield	66.3%	74.0%	52.9%	51.6%	55.6%

New Graduate Students*	Fall 2011	Fall 2012	Fall 2013	Fall 2014	Fall 2015
Applicants	152	133	107	104	93
Selected	87	90	69	64	55
Selection Rate	57.2%	67.7%	64.5%	61.5%	59.1%
Enrolled	36	44	32	34	24
Yield	41.4%	48.9%	46.4%	53.1%	43.6%

New Student Enrollment Trends - CAED

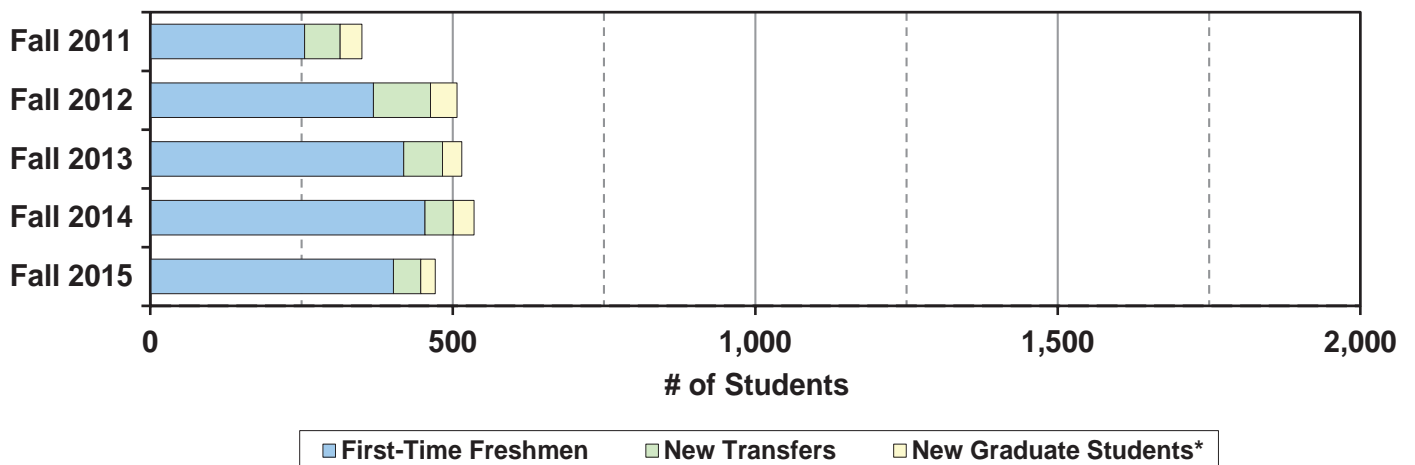

*Graduate students are defined as students who are pursuing a master's degree.

College of Architecture and Environmental Design — Admissions

Enrolled First-Time Freshmen

Entrance Measures	Fall 2011	Fall 2012	Fall 2013	Fall 2014	Fall 2015
Average High School GPA	3.87	3.89	3.86	3.85	3.90
Average SAT Reading	600	591	590	591	597
Average SAT Math	653	640	644	641	644
Average ACT	27.5	27.0	27.1	26.8	28.1

By Gender	Fall 2011	Fall 2012	Fall 2013	Fall 2014	Fall 2015
Men	140 54.9%	213 57.7%	243 58.0%	261 57.5%	223 55.5%
Women	115 45.1%	156 42.3%	176 42.0%	193 42.5%	179 44.5%

By Ethnic Origin*	Fall 2011	Fall 2012	Fall 2013	Fall 2014	Fall 2015
Hispanic/Latino	37 14.5%	51 13.8%	86 20.5%	83 18.3%	65 16.2%
African American	1 0.4%	2 0.5%	3 0.7%	6 1.3%	1 0.2%
Native American	1 0.4%	0 0.0%	0 0.0%	0 0.0%	0 0.0%
Hawaiian/Pacific Islander	0 0.0%	4 1.1%	0 0.0%	0 0.0%	0 0.0%
Asian American	27 10.6%	59 16.0%	52 12.4%	78 17.2%	47 11.7%
Multi-Racial	11 4.3%	28 7.6%	37 8.8%	29 6.4%	37 9.2%
White	160 62.7%	203 55.0%	216 51.6%	222 48.9%	207 51.5%
Non-Resident Alien	7 2.7%	12 3.3%	10 2.4%	21 4.6%	19 4.7%
Unknown/Other	11 4.3%	10 2.7%	15 3.6%	15 3.3%	26 6.5%

*Ethnic origin is reported according to Federal OMB Standards.

By Residency*	Fall 2011	Fall 2012	Fall 2013	Fall 2014	Fall 2015
Residents	172 67.5%	279 75.6%	320 76.4%	353 77.8%	290 72.1%
Non-Residents	83 32.5%	90 24.4%	99 23.6%	101 22.2%	112 27.9%

*Based on residency used for tuition calculation.

By Major	Fall 2011	Fall 2012	Fall 2013	Fall 2014	Fall 2015
Architectural Engineering	71	88	120	98	60
Architecture	104	170	181	186	180
City and Regional Planning	13	22	24	32	37
Construction Management	45	52	64	101	97
Landscape Architecture	22	37	30	37	28
Total CAED First-Time Freshmen	255	369	419	454	402

College of Architecture and Environmental Design — Admissions

Enrolled New Transfers

By Gender	Fall 2011		Fall 2012		Fall 2013		Fall 2014		Fall 2015	
Men	34	57.6%	56	59.6%	43	67.2%	39	83.0%	28	62.2%
Women	25	42.4%	38	40.4%	21	32.8%	8	17.0%	17	37.8%

By Ethnic Origin*	Fall 2011		Fall 2012		Fall 2013		Fall 2014		Fall 2015	
Hispanic/Latino	13	22.0%	25	26.6%	20	31.3%	14	29.8%	16	35.6%
African American	0	0.0%	1	1.1%	3	4.7%	2	4.3%	0	0.0%
Native American	0	0.0%	0	0.0%	0	0.0%	0	0.0%	0	0.0%
Hawaiian/Pacific Islander	0	0.0%	0	0.0%	0	0.0%	0	0.0%	0	0.0%
Asian American	11	18.6%	13	13.8%	12	18.8%	4	8.5%	3	6.7%
Multi-Racial	2	3.4%	6	6.4%	2	3.1%	2	4.3%	2	4.4%
White	23	39.0%	39	41.5%	21	32.8%	19	40.4%	21	46.7%
Non-Resident Alien	2	3.4%	6	6.4%	2	3.1%	1	2.1%	1	2.2%
Unknown/Other	8	13.6%	4	4.3%	4	6.3%	5	10.6%	2	4.4%

*Ethnic origin is reported according to Federal OMB Standards.

By Residency*	Fall 2011		Fall 2012		Fall 2013		Fall 2014		Fall 2015	
Residents	56	94.9%	87	92.6%	62	96.9%	46	97.9%	44	97.8%
Non-Residents	3	5.1%	7	7.4%	2	3.1%	1	2.1%	1	2.2%

*Based on residency used for tuition calculation.

By Major	Fall 2011		Fall 2012		Fall 2013		Fall 2014		Fall 2015	
Architectural Engineering	12		9		8		6		4	
Architecture	16		40		28		15		15	
City and Regional Planning	8		17		8		8		8	
Construction Management	13		7		5		6		5	
Landscape Architecture	10		21		15		12		13	
Total CAED New Transfers	59		94		64		47		45	

College of Architecture and Environmental Design — Admissions

Enrolled New Graduate Students*

By Gender	Fall 2011		Fall 2012		Fall 2013		Fall 2014		Fall 2015	
Men	19	52.8%	25	56.8%	17	53.1%	19	55.9%	11	45.8%
Women	17	47.2%	19	43.2%	15	46.9%	15	44.1%	13	54.2%

By Ethnic Origin*	Fall 2011		Fall 2012		Fall 2013		Fall 2014		Fall 2015	
Hispanic/Latino	6	16.7%	7	15.9%	3	9.4%	9	26.5%	3	12.5%
African American	0	0.0%	0	0.0%	0	0.0%	1	2.9%	0	0.0%
Native American	1	2.8%	0	0.0%	0	0.0%	0	0.0%	0	0.0%
Hawaiian/Pacific Islander	0	0.0%	0	0.0%	0	0.0%	0	0.0%	0	0.0%
Asian American	2	5.6%	4	9.1%	2	6.3%	3	8.8%	1	4.2%
Multi-Racial	2	5.6%	2	4.5%	0	0.0%	1	2.9%	0	0.0%
White	24	66.7%	27	61.4%	19	59.4%	15	44.1%	12	50.0%
Non-Resident Alien	0	0.0%	1	2.3%	0	0.0%	4	11.8%	6	25.0%
Unknown/Other	1	2.8%	3	6.8%	8	25.0%	1	2.9%	2	8.3%

*Ethnic origin is reported according to Federal OMB Standards.

By Residency*	Fall 2011		Fall 2012		Fall 2013		Fall 2014		Fall 2015	
Residents	30	83.3%	36	81.8%	31	96.9%	26	76.5%	17	70.8%
Non-Residents	6	16.7%	8	18.2%	1	3.1%	8	23.5%	7	29.2%

*Based on residency used for tuition calculation.

By Major	Fall 2011		Fall 2012		Fall 2013		Fall 2014		Fall 2015	
Architecture	10		9		7		12		7	
City and Regional Planning	26		35		25		22		17	
Transportation Planning (MS/MCRP)**					See the College of Engineering profile					
Total CAED New Graduate Students*	36		44		32		34		24	

*Graduate students are defined as students who are pursuing a master's degree.

**Transportation Planning is a joint program with the College of Engineering. Enrollment in this program is shown in the College of Engineering profile.

College of Architecture and Environmental Design — Enrollment

Undergraduate Enrollment

By Level	Fall 2011		Fall 2012		Fall 2013		Fall 2014		Fall 2015	
Freshmen	229	16.1%	323	22.2%	365	23.8%	407	24.8%	376	21.8%
Sophomores	231	16.3%	256	17.6%	330	21.5%	364	22.2%	413	24.0%
Juniors	250	17.6%	225	15.5%	249	16.2%	328	20.0%	331	19.2%
Seniors	708	49.9%	649	44.7%	592	38.5%	539	32.9%	603	35.0%

By Gender	Fall 2011		Fall 2012		Fall 2013		Fall 2014		Fall 2015	
Men	892	62.9%	904	62.2%	925	60.2%	985	60.1%	1,014	58.9%
Women	526	37.1%	549	37.8%	611	39.8%	653	39.9%	709	41.1%

By Ethnic Origin*	Fall 2011		Fall 2012		Fall 2013		Fall 2014		Fall 2015	
Hispanic/Latino	235	16.6%	243	16.7%	289	18.8%	295	18.0%	321	18.6%
African American	12	0.8%	10	0.7%	13	0.8%	18	1.1%	14	0.8%
Native American	5	0.4%	3	0.2%	0	0.0%	1	0.1%	1	0.1%
Hawaiian/Pacific Islander	2	0.1%	6	0.4%	5	0.3%	4	0.2%	3	0.2%
Asian American	159	11.2%	176	12.1%	199	13.0%	229	14.0%	239	13.9%
Multi-Racial	52	3.7%	78	5.4%	108	7.0%	117	7.1%	121	7.0%
White	826	58.3%	820	56.4%	818	53.3%	858	52.4%	877	50.9%
Non-Resident Alien	35	2.5%	44	3.0%	46	3.0%	52	3.2%	66	3.8%
Unknown/Other	92	6.5%	73	5.0%	58	3.8%	64	3.9%	81	4.7%

*Ethnic origin is reported according to Federal OMB Standards.

By Residency*	Fall 2011		Fall 2012		Fall 2013		Fall 2014		Fall 2015	
Residents	1,202	84.8%	1,196	82.3%	1,240	80.7%	1,301	79.4%	1,332	77.3%
Non-Residents	216	15.2%	257	17.7%	296	19.3%	337	20.6%	391	22.7%

*Based on residency used for tuition calculation.

By Major	Fall 2011		Fall 2012		Fall 2013		Fall 2014		Fall 2015	
Architectural Engineering	259		271		325		351		338	
Architecture	557		602		627		673		704	
City and Regional Planning	104		102		113		119		126	
Construction Management	317		272		289		323		383	
Landscape Architecture	181		206		182		172		172	
Total CAED Enrolled Undergraduates	1,418		1,453		1,536		1,638		1,723	

College of Architecture and Environmental Design — Enrollment

Graduate Student Enrollment*

By Gender	Fall 2011		Fall 2012		Fall 2013		Fall 2014		Fall 2015	
Men	34	44.2%	48	60.0%	48	55.8%	38	57.6%	31	51.7%
Women	43	55.8%	32	40.0%	38	44.2%	28	42.4%	29	48.3%

By Ethnic Origin*	Fall 2011		Fall 2012		Fall 2013		Fall 2014		Fall 2015	
Hispanic/Latino	8	10.4%	11	13.8%	9	10.5%	15	22.7%	13	21.7%
African American	0	0.0%	0	0.0%	0	0.0%	1	1.5%	1	1.7%
Native American	1	1.3%	1	1.3%	0	0.0%	0	0.0%	0	0.0%
Hawaiian/Pacific Islander	0	0.0%	0	0.0%	0	0.0%	0	0.0%	0	0.0%
Asian American	10	13.0%	7	8.8%	10	11.6%	4	6.1%	3	5.0%
Multi-Racial	4	5.2%	4	5.0%	3	3.5%	2	3.0%	1	1.7%
White	49	63.6%	51	63.8%	51	59.3%	35	53.0%	26	43.3%
Non-Resident Alien	3	3.9%	2	2.5%	2	2.3%	4	6.1%	10	16.7%
Unknown/Other	2	2.6%	4	5.0%	11	12.8%	5	7.6%	6	10.0%

*Ethnic origin is reported according to Federal OMB Standards.

By Residency*	Fall 2011		Fall 2012		Fall 2013		Fall 2014		Fall 2015	
Residents	64	83.1%	69	86.3%	77	89.5%	55	83.3%	46	76.7%
Non-Residents	13	16.9%	11	13.8%	9	10.5%	11	16.7%	14	23.3%

*Based on residency used for tuition calculation.

By Major	Fall 2011	Fall 2012	Fall 2013	Fall 2014	Fall 2015
Architecture	26	23	26	26	18
City and Regional Planning	51	57	60	40	42
Transportation Planning (MS/MCRP)**	See the College of Engineering profile				
Total CAED Enrolled Graduate Students*	77	80	86	66	60

*Graduate students are defined as students who are pursuing a master's degree.

**Transportation Planning is a joint program with the College of Engineering. Enrollment in this program is shown in the College of Engineering profile.

College of Architecture and Environmental Design — Degrees Awarded

Bachelor's Degrees Awarded

By Gender	CY 2010-11		CY 2011-12		CY 2012-13		CY 2013-14		CY 2014-15	
Men	263	60.9%	265	67.3%	228	66.9%	217	63.8%	163	60.1%
Women	169	39.1%	129	32.7%	113	33.1%	123	36.2%	108	39.9%

By Ethnic Origin*	CY 2010-11		CY 2011-12		CY 2012-13		CY 2013-14		CY 2014-15	
Hispanic/Latino	74	17.1%	57	14.5%	59	17.3%	58	17.1%	43	15.9%
African American	3	0.7%	1	0.3%	3	0.9%	2	0.6%	2	0.7%
Native American	3	0.7%	4	1.0%	2	0.6%	1	0.3%	0	0.0%
Hawaiian/Pacific Islander	0	0.0%	1	0.3%	1	0.3%	0	0.0%	0	0.0%
Asian American	55	12.7%	53	13.5%	36	10.6%	40	11.8%	35	12.9%
Multi-Racial	7	1.6%	6	1.5%	4	1.2%	14	4.1%	20	7.4%
White	231	53.5%	227	57.6%	193	56.6%	191	56.2%	155	57.2%
Non-Resident Alien	10	2.3%	8	2.0%	7	2.1%	9	2.6%	5	1.8%
Unknown/Other	49	11.3%	37	9.4%	36	10.6%	25	7.4%	11	4.1%

*Ethnic origin is reported according to Federal OMB Standards.

By Major	CY 2010-11		CY 2011-12		CY 2012-13		CY 2013-14		CY 2014-15	
Architectural Engineering, BS	60		63		33		52		43	
Architecture, BArch	188		143		168		118		116	
City and Regional Planning, BS	57		33		23		35		26	
Construction Management, BS	77		101		64		90		46	
Landscape Architecture, BLA	50		54		53		45		40	
Total CAED Bachelor's Degrees	432		394		341		340		271	

College of Architecture and Environmental Design — Degrees Awarded

Master's Degrees Awarded

By Gender	CY 2010-11		CY 2011-12		CY 2012-13		CY 2013-14		CY 2014-15	
Men	22	50.0%	12	37.5%	19	47.5%	29	54.7%	21	55.3%
Women	22	50.0%	20	62.5%	21	52.5%	24	45.3%	17	44.7%
By Ethnic Origin*	CY 2010-11		CY 2011-12		CY 2012-13		CY 2013-14		CY 2014-15	
Hispanic/Latino	3	6.8%	2	6.3%	5	12.5%	9	17.0%	6	15.8%
African American	0	0.0%	0	0.0%	0	0.0%	0	0.0%	0	0.0%
Native American	0	0.0%	0	0.0%	0	0.0%	0	0.0%	0	0.0%
Hawaiian/Pacific Islander	0	0.0%	0	0.0%	0	0.0%	0	0.0%	0	0.0%
Asian American	4	9.1%	5	15.6%	4	10.0%	9	17.0%	3	7.9%
Multi-Racial	1	2.3%	1	3.1%	4	10.0%	2	3.8%	1	2.6%
White	29	65.9%	20	62.5%	25	62.5%	28	52.8%	26	68.4%
Non-Resident Alien	0	0.0%	0	0.0%	0	0.0%	1	1.9%	0	0.0%
Unknown/Other	7	15.9%	4	12.5%	2	5.0%	4	7.5%	2	5.3%

*Ethnic origin is reported according to Federal OMB Standards.

By Major	CY 2010-11	CY 2011-12	CY 2012-13	CY 2013-14	CY 2014-15
Architecture, MS	10	8	6	26	15
City and Regional Planning, MCRP	34	24	34	27	23
Total CAED Master's Degrees	44	32	40	53	38

Degrees Awarded Trends - CAED

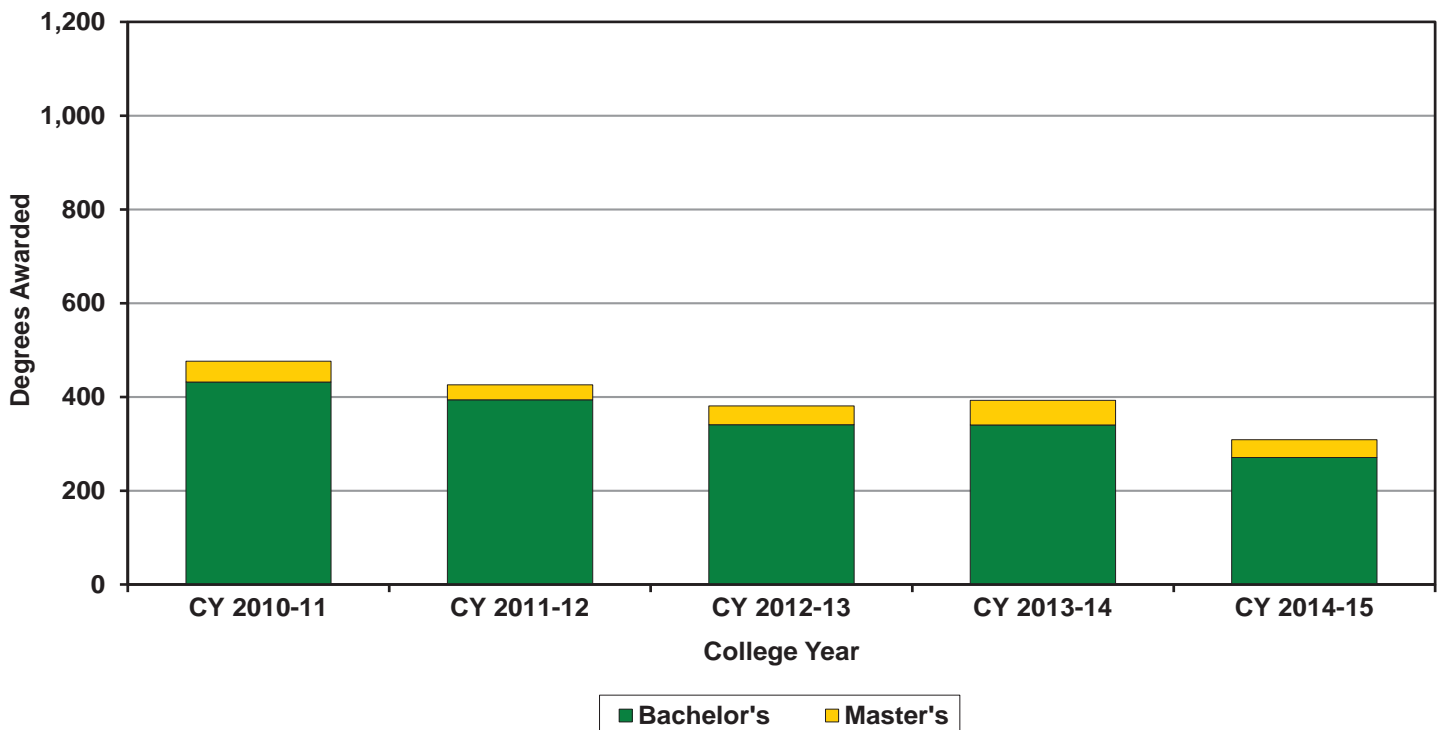

College of Engineering — Admissions

Admissions Profile

First-Time Freshmen	Fall 2011	Fall 2012	Fall 2013	Fall 2014	Fall 2015
Applicants	9,433	11,080	12,989	14,814	16,116
Selected	3,504	3,403	3,777	3,387	3,545
Selection Rate	37.1%	30.7%	29.1%	22.9%	22.0%
Enrolled	1,287	1,143	1,414	1,246	1,269
Yield	36.7%	33.6%	37.4%	36.8%	35.8%

New Transfers	Fall 2011	Fall 2012	Fall 2013	Fall 2014	Fall 2015
Applicants	1,365	1,599	1,806	1,846	2,168
Selected	256	202	247	175	300
Selection Rate	18.8%	12.6%	13.7%	9.5%	13.8%
Enrolled	169	129	142	106	167
Yield	66.0%	63.9%	57.5%	60.6%	55.7%

New Graduate Students*	Fall 2011	Fall 2012	Fall 2013	Fall 2014	Fall 2015
Applicants	377	358	365	411	468
Selected	223	196	197	219	195
Selection Rate	59.2%	54.7%	54.0%	53.3%	41.7%
Enrolled	145	120	126	153	138
Yield	65.0%	61.2%	64.0%	69.9%	70.8%

New Student Enrollment Trends - CENG

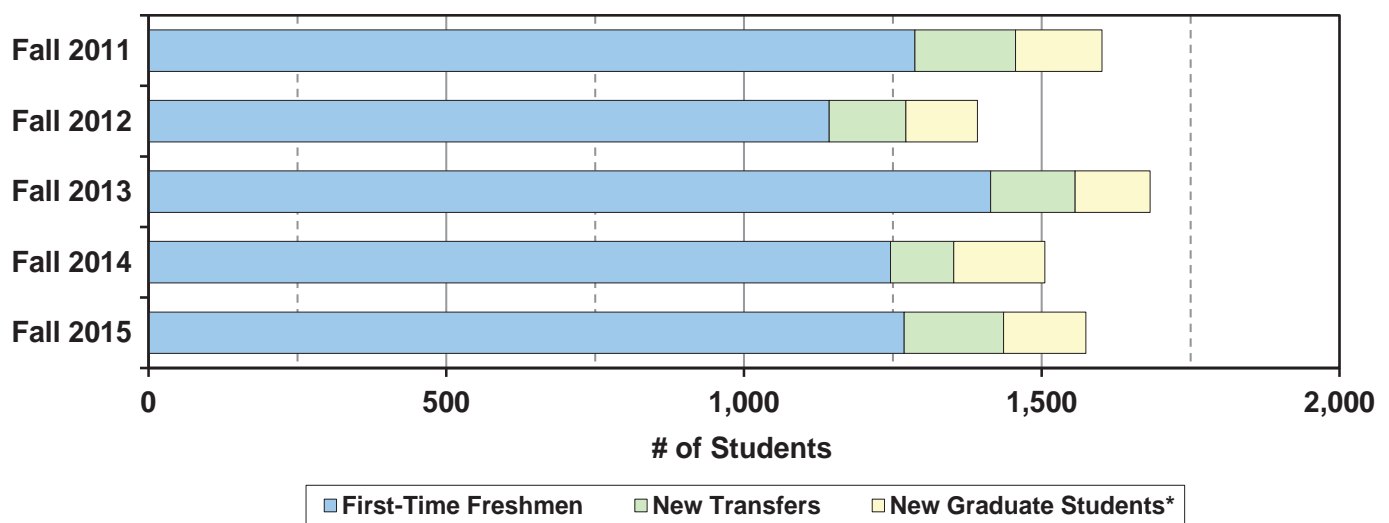

*Graduate students are defined as students who are pursuing a master's degree.

College of Engineering — Admissions

Enrolled First-Time Freshmen

Entrance Measures	Fall 2011		Fall 2012		Fall 2013		Fall 2014		Fall 2015	
Average High School GPA	3.94		3.99		4.03		4.04		4.08	
Average SAT Reading	616		618		624		623		633	
Average SAT Math	683		681		685		684		686	
Average ACT	28.7		28.7		29.1		29.4		30.0	
By Gender	Fall 2011		Fall 2012		Fall 2013		Fall 2014		Fall 2015	
Men	1,029	80.0%	912	79.8%	1,097	77.6%	931	74.7%	922	72.7%
Women	258	20.0%	231	20.2%	317	22.4%	315	25.3%	347	27.3%
By Ethnic Origin*	Fall 2011		Fall 2012		Fall 2013		Fall 2014		Fall 2015	
Hispanic/Latino	163	12.7%	157	13.7%	157	11.1%	141	11.3%	159	12.5%
African American	12	0.9%	4	0.3%	13	0.9%	5	0.4%	12	0.9%
Native American	2	0.2%	0	0.0%	0	0.0%	1	0.1%	0	0.0%
Hawaiian/Pacific Islander	2	0.2%	2	0.2%	3	0.2%	0	0.0%	0	0.0%
Asian American	233	18.1%	226	19.8%	235	16.6%	209	16.8%	220	17.3%
Multi-Racial	86	6.7%	91	8.0%	112	7.9%	90	7.2%	100	7.9%
White	716	55.6%	587	51.4%	799	56.5%	714	57.3%	684	53.9%
Non-Resident Alien	21	1.6%	24	2.1%	25	1.8%	34	2.7%	36	2.8%
Unknown/Other	52	4.0%	52	4.5%	70	5.0%	52	4.2%	58	4.6%
*Ethnic origin is reported according to Federal OMB Standards.										
By Residency*	Fall 2011		Fall 2012		Fall 2013		Fall 2014		Fall 2015	
Residents	1,071	83.2%	891	78.0%	1,067	75.5%	838	67.3%	818	64.5%
Non-Residents	216	16.8%	252	22.0%	347	24.5%	408	32.7%	451	35.5%
*Based on residency used for tuition calculation.										
By Major	Fall 2011		Fall 2012		Fall 2013		Fall 2014		Fall 2015	
Aerospace Engineering	89		103		130		122		105	
Biomedical Engineering	97		62		82		87		111	
Civil Engineering	153		111		178		158		173	
Computer Engineering	137		134		146		151		93	
Computer Science	152		129		156		140		138	
Electrical Engineering	185		161		169		144		169	
Environmental Engineering	59		43		50		51		53	
General Engineering	69		53		64		37		70	
Industrial Engineering	51		63		81		73		73	
Manufacturing Engineering	14		18		18		18		18	
Materials Engineering	53		38		48		33		37	
Mechanical Engineering	209		184		240		185		185	
Software Engineering	19		44		52		47		44	
Total CENG First-Time Freshmen	1,287		1,143		1,414		1,246		1,269	

College of Engineering — Admissions

Enrolled New Transfers

By Gender	Fall 2011		Fall 2012		Fall 2013		Fall 2014		Fall 2015	
Men	147	87.0%	98	76.0%	130	91.5%	89	84.0%	141	84.4%
Women	22	13.0%	31	24.0%	12	8.5%	17	16.0%	26	15.6%

By Ethnic Origin*	Fall 2011		Fall 2012		Fall 2013		Fall 2014		Fall 2015	
Hispanic/Latino	34	20.1%	40	31.0%	33	23.2%	33	31.1%	49	29.3%
African American	4	2.4%	0	0.0%	2	1.4%	0	0.0%	2	1.2%
Native American	0	0.0%	0	0.0%	0	0.0%	0	0.0%	0	0.0%
Hawaiian/Pacific Islander	0	0.0%	0	0.0%	0	0.0%	0	0.0%	1	0.6%
Asian American	29	17.2%	17	13.2%	18	12.7%	8	7.5%	14	8.4%
Multi-Racial	3	1.8%	7	5.4%	11	7.7%	2	1.9%	7	4.2%
White	73	43.2%	43	33.3%	44	31.0%	30	28.3%	58	34.7%
Non-Resident Alien	13	7.7%	13	10.1%	18	12.7%	20	18.9%	18	10.8%
Unknown/Other	13	7.7%	9	7.0%	16	11.3%	13	12.3%	18	10.8%

*Ethnic origin is reported according to Federal OMB Standards.

By Residency*	Fall 2011		Fall 2012		Fall 2013		Fall 2014		Fall 2015	
Residents	159	94.1%	121	93.8%	130	91.5%	91	85.8%	153	91.6%
Non-Residents	10	5.9%	8	6.2%	12	8.5%	15	14.2%	14	8.4%

*Based on residency used for tuition calculation.

By Major	Fall 2011		Fall 2012		Fall 2013		Fall 2014		Fall 2015	
Aerospace Engineering	12		10		15		9		15	
Biomedical Engineering	4		8		6		7		15	
Civil Engineering	16		19		16		5		19	
Computer Engineering	13		7		8		9		12	
Computer Science	8		7		16		7		15	
Electrical Engineering	52		18		24		25		21	
Environmental Engineering	5		6		1		3		5	
General Engineering	2		1		1		1		4	
Industrial Engineering	4		4		6		2		10	
Manufacturing Engineering	4		5		6		3		9	
Materials Engineering	6		6		10		2		7	
Mechanical Engineering	37		35		27		31		28	
Software Engineering	6		3		6		2		7	
Total CENG New Transfers	169		129		142		106		167	

College of Engineering — Admissions

Enrolled New Graduate Students*

By Gender	Fall 2011		Fall 2012		Fall 2013		Fall 2014		Fall 2015	
Men	112	77.2%	103	85.8%	105	83.3%	112	73.2%	108	78.3%
Women	33	22.8%	17	14.2%	21	16.7%	41	26.8%	30	21.7%

By Ethnic Origin*	Fall 2011		Fall 2012		Fall 2013		Fall 2014		Fall 2015	
Hispanic/Latino	17	11.7%	16	13.3%	14	11.1%	21	13.7%	21	15.2%
African American	2	1.4%	3	2.5%	0	0.0%	3	2.0%	0	0.0%
Native American	2	1.4%	0	0.0%	0	0.0%	0	0.0%	0	0.0%
Hawaiian/Pacific Islander	1	0.7%	0	0.0%	0	0.0%	0	0.0%	0	0.0%
Asian American	27	18.6%	17	14.2%	22	17.5%	22	14.4%	18	13.0%
Multi-Racial	11	7.6%	5	4.2%	5	4.0%	6	3.9%	16	11.6%
White	76	52.4%	68	56.7%	72	57.1%	82	53.6%	63	45.7%
Non-Resident Alien	3	2.1%	4	3.3%	6	4.8%	13	8.5%	14	10.1%
Unknown/Other	6	4.1%	7	5.8%	7	5.6%	6	3.9%	6	4.3%

*Ethnic origin is reported according to Federal OMB Standards.

By Residency*	Fall 2011		Fall 2012		Fall 2013		Fall 2014		Fall 2015	
Residents	134	92.4%	114	95.0%	117	92.9%	131	85.6%	109	79.0%
Non-Residents	11	7.6%	6	5.0%	9	7.1%	22	14.4%	29	21.0%

*Based on residency used for tuition calculation.

By Major	Fall 2011		Fall 2012		Fall 2013		Fall 2014		Fall 2015	
Aerospace Engineering	24		13		19		21		11	
Biomedical Engineering	25		2		15		18		24	
Civil and Environmental Engineering	29		24		20		33		17	
Computer Science	6		9		10		11		22	
Electrical Engineering	21		24		22		23		21	
Engineering	21		23		15		15		10	
Engineering Management (MS/MBA)**	4		5		3		2		4	
Industrial Engineering	5		3		1		1		3	
Mechanical Engineering	9		17		21		27		24	
Transportation Planning (MS/MCRP)**	1		—		—		2		2	
Total CENG New Graduate Students*	145		120		126		153		138	

*Graduate students are defined as students who are pursuing a master's degree.

**Engineering Management is a joint program with the Orfalea College of Business, and Transportation Planning is a joint program with the College of Architecture and Environmental Design. Enrollment in these programs is shown in the College of Engineering profile.

College of Engineering — Enrollment

Undergraduate Enrollment

By Level	Fall 2011		Fall 2012		Fall 2013		Fall 2014		Fall 2015	
Freshmen	947	18.8%	837	16.7%	900	17.0%	777	14.3%	704	12.4%
Sophomores	1,012	20.1%	1,169	23.3%	1,273	24.1%	1,323	24.4%	1,313	23.1%
Juniors	984	19.5%	975	19.5%	1,101	20.8%	1,194	22.0%	1,302	22.9%
Seniors	2,102	41.7%	2,026	40.5%	2,014	38.1%	2,128	39.2%	2,373	41.7%
By Gender	Fall 2011		Fall 2012		Fall 2013		Fall 2014		Fall 2015	
Men	4152	82.3%	4,079	81.5%	4,268	80.7%	4,274	78.8%	4,404	77.4%
Women	893	17.7%	928	18.5%	1,020	19.3%	1,148	21.2%	1,288	22.6%
By Ethnic Origin*	Fall 2011		Fall 2012		Fall 2013		Fall 2014		Fall 2015	
Hispanic/Latino	612	12.1%	639	12.8%	679	12.8%	684	12.6%	742	13.0%
African American	44	0.9%	36	0.7%	40	0.8%	31	0.6%	42	0.7%
Native American	15	0.3%	8	0.2%	4	0.1%	2	0.0%	3	0.1%
Hawaiian/Pacific Islander	12	0.2%	10	0.2%	12	0.2%	8	0.1%	6	0.1%
Asian American	840	16.7%	856	17.1%	917	17.3%	938	17.3%	983	17.3%
Multi-Racial	245	4.9%	308	6.2%	387	7.3%	406	7.5%	425	7.5%
White	2,945	58.4%	2,842	56.8%	2,880	54.5%	2,968	54.7%	3,061	53.8%
Non-Resident Alien	71	1.4%	89	1.8%	115	2.2%	131	2.4%	160	2.8%
Unknown/Other	261	5.2%	219	4.4%	254	4.8%	254	4.7%	270	4.7%

*Ethnic origin is reported according to Federal OMB Standards.

By Residency*	Fall 2011		Fall 2012		Fall 2013		Fall 2014		Fall 2015	
Residents	4,495	89.1%	4,310	86.1%	4,374	82.7%	4,277	78.9%	4,293	75.4%
Non-Residents	550	10.9%	697	13.9%	914	17.3%	1,145	21.1%	1,399	24.6%

*Based on residency used for tuition calculation.

By Major	Fall 2011		Fall 2012		Fall 2013		Fall 2014		Fall 2015	
Aerospace Engineering	424		413		431		432		460	
Biomedical Engineering	476		411		375		376		417	
Civil Engineering	640		574		616		599		646	
Computer Engineering	423		462		495		536		533	
Computer Science	452		473		545		606		658	
Electrical Engineering	601		624		654		656		652	
Environmental Engineering	209		205		193		202		197	
General Engineering	221		171		137		95		123	
Industrial Engineering	270		283		322		343		360	
Liberal Arts and Engineering Studies	25		24		20		32		34	
Manufacturing Engineering	54		66		78		70		74	
Materials Engineering	196		173		184		172		191	
Mechanical Engineering	940		985		1,034		1,071		1,101	
Software Engineering	114		143		204		232		246	
Total CENG Enrolled Undergraduates	5,045		5,007		5,288		5,422		5,692	

College of Engineering — Enrollment

Graduate Student Enrollment*

By Gender	Fall 2011		Fall 2012		Fall 2013		Fall 2014		Fall 2015	
Men	348	80.4%	328	81.2%	290	81.0%	278	79.0%	257	77.4%
Women	85	19.6%	76	18.8%	68	19.0%	74	21.0%	75	22.6%

By Ethnic Origin*	Fall 2011		Fall 2012		Fall 2013		Fall 2014		Fall 2015	
Hispanic/Latino	43	9.9%	43	10.6%	40	11.2%	45	12.8%	38	11.4%
African American	4	0.9%	7	1.7%	4	1.1%	4	1.1%	3	0.9%
Native American	3	0.7%	2	0.5%	0	0.0%	0	0.0%	0	0.0%
Hawaiian/Pacific Islander	2	0.5%	1	0.2%	0	0.0%	0	0.0%	0	0.0%
Asian American	82	18.9%	67	16.6%	50	14.0%	45	12.8%	51	15.4%
Multi-Racial	16	3.7%	22	5.4%	13	3.6%	15	4.3%	26	7.8%
White	227	52.4%	222	55.0%	209	58.4%	202	57.4%	162	48.8%
Non-Resident Alien	13	3.0%	9	2.2%	16	4.5%	25	7.1%	33	9.9%
Unknown/Other	43	9.9%	31	7.7%	26	7.3%	16	4.5%	19	5.7%

*Ethnic origin is reported according to Federal OMB Standards.

By Residency*	Fall 2011		Fall 2012		Fall 2013		Fall 2014		Fall 2015	
Residents	402	92.8%	380	94.1%	328	91.6%	312	88.6%	275	82.8%
Non-Residents	31	7.2%	24	5.9%	30	8.4%	40	11.4%	57	17.2%

*Based on residency used for tuition calculation.

By Major	Fall 2011		Fall 2012		Fall 2013		Fall 2014		Fall 2015	
Aerospace Engineering	48		43		31		35		29	
Biomedical Engineering	92		62		42		40		47	
Civil and Environmental Engineering	56		57		41		53		48	
Computer Science	37		54		61		42		59	
Electrical Engineering	65		62		65		64		58	
Engineering	57		58		52		39		26	
Engineering Management (MS/MBA)**	8		9		7		4		5	
Industrial Engineering	17		12		11		6		10	
Mechanical Engineering	42		33		44		52		42	
Transportation Planning (MS/MCRP)**	11		14		4		17		8	
Total CENG Enrolled Graduate Students*	433		404		358		352		332	

*Graduate students are defined as students who are pursuing a master's degree.

**Engineering Management is a joint program with the Orfalea College of Business, and Transportation Planning is a joint program with the College of Architecture and Environmental Design. Enrollment in these programs is shown in the College of Engineering profile.

College of Engineering — Degrees Awarded

Bachelor's Degrees Awarded

By Gender	CY 2010-11		CY 2011-12		CY 2012-13		CY 2013-14		CY 2014-15	
Men	864	85.8%	886	84.4%	914	83.2%	853	82.1%	810	79.8%
Women	143	14.2%	164	15.6%	184	16.8%	186	17.9%	205	20.2%

By Ethnic Origin*	CY 2010-11		CY 2011-12		CY 2012-13		CY 2013-14		CY 2014-15	
Hispanic/Latino	117	11.6%	121	11.5%	108	9.8%	138	13.3%	116	11.4%
African American	7	0.7%	11	1.0%	6	0.5%	8	0.8%	8	0.8%
Native American	4	0.4%	5	0.5%	5	0.5%	1	0.1%	0	0.0%
Hawaiian/Pacific Islander	0	0.0%	0	0.0%	2	0.2%	2	0.2%	4	0.4%
Asian American	171	17.0%	183	17.4%	177	16.1%	186	17.9%	163	16.1%
Multi-Racial	18	1.8%	13	1.2%	28	2.6%	52	5.0%	76	7.5%
White	593	58.9%	625	59.5%	695	63.3%	579	55.7%	580	57.1%
Non-Resident Alien	11	1.1%	10	1.0%	11	1.0%	23	2.2%	14	1.4%
Unknown/Other	86	8.5%	82	7.8%	66	6.0%	50	4.8%	54	5.3%

*Ethnic origin is reported according to Federal OMB Standards.

By Major	CY 2010-11		CY 2011-12		CY 2012-13		CY 2013-14		CY 2014-15	
Aerospace Engineering, BS		75		82		103		102		73
Biomedical Engineering, BS		53		101		134		100		105
Civil Engineering, BS		169		174		151		138		124
Computer Engineering, BS		66		65		88		69		71
Computer Science, BS		85		71		63		88		91
Electrical Engineering, BS		135		125		107		128		121
Environmental Engineering, BS		22		38		46		32		44
General Engineering, BS		28		35		50		22		19
Industrial Engineering, BS		60		75		65		67		74
Liberal Arts and Engineering Studies, BA		15		10		14		8		16
Manufacturing Engineering, BS		12		6		10		17		13
Materials Engineering, BS		32		49		51		42		36
Mechanical Engineering, BS		238		211		202		201		203
Software Engineering, BS		17		8		14		25		25
Total CENG Bachelor's Degrees		1,007		1,050		1,098		1,039		1,015

College of Engineering — Degrees Awarded

Master’s Degrees Awarded

By Gender	CY 2010-11		CY 2011-12		CY 2012-13		CY 2013-14		CY 2014-15	
Men	189	86.7%	217	79.8%	250	82.8%	200	80.6%	175	79.9%
Women	29	13.3%	55	20.2%	52	17.2%	48	19.4%	44	20.1%
By Ethnic Origin*	CY 2010-11		CY 2011-12		CY 2012-13		CY 2013-14		CY 2014-15	
Hispanic/Latino	13	6.0%	28	10.3%	27	8.9%	26	10.5%	25	11.4%
African American	2	0.9%	3	1.1%	4	1.3%	4	1.6%	2	0.9%
Native American	2	0.9%	0	0.0%	2	0.7%	0	0.0%	0	0.0%
Hawaiian/Pacific Islander	0	0.0%	0	0.0%	2	0.7%	0	0.0%	1	0.5%
Asian American	37	17.0%	42	15.4%	59	19.5%	41	16.5%	28	12.8%
Multi-Racial	2	0.9%	2	0.7%	17	5.6%	10	4.0%	7	3.2%
White	136	62.4%	154	56.6%	161	53.3%	146	58.9%	129	58.9%
Non-Resident Alien	6	2.8%	14	5.1%	7	2.3%	5	2.0%	11	5.0%
Unknown/Other	20	9.2%	29	10.7%	23	7.6%	16	6.5%	16	7.3%

*Ethnic origin is reported according to Federal OMB Standards.

By Major	CY 2010-11	CY 2011-12	CY 2012-13	CY 2013-14	CY 2014-15
Aerospace Engineering, MS	20	26	38	25	17
Biomedical Engineering, MS	24	42	35	20	26
Civil and Environmental Engineering, MS	24	34	46	34	29
Computer Science, MS	17	19	27	26	19
Electrical Engineering, MS	32	34	38	31	28
Engineering, MS	56	71	80	61	53
Fire Protection Engineering, MS	—	3	14	21	15
Industrial Engineering, MS	8	5	7	5	1
Mechanical Engineering, MS	37	38	17	25	31
Total CENG Master’s Degrees	218	272	302	248	219

Degrees Awarded Trends - CENG

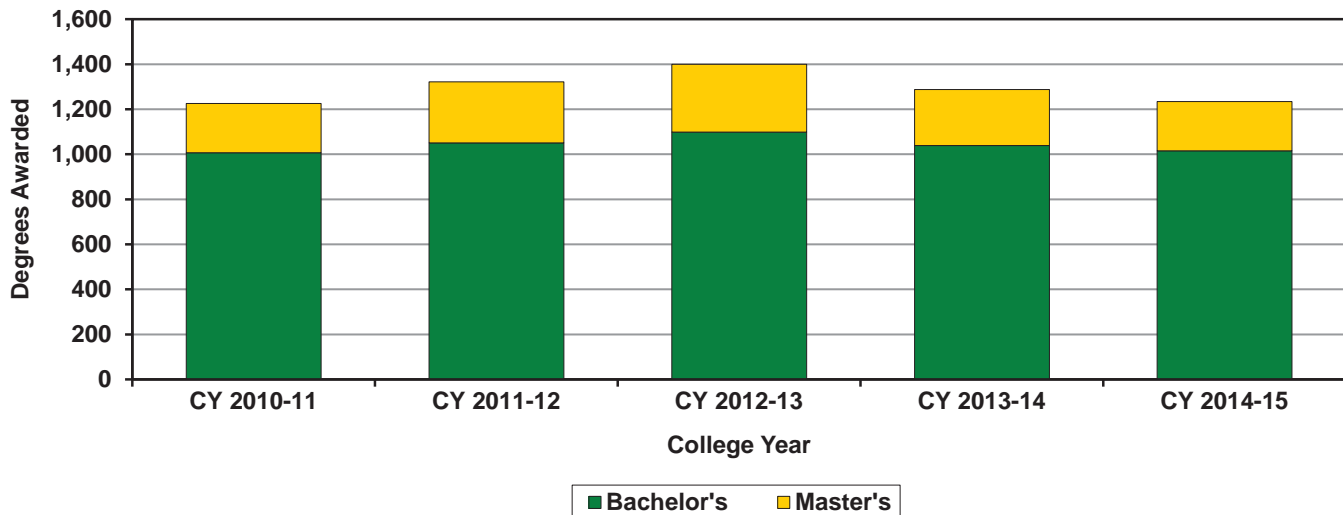

College of Liberal Arts — Admissions

Admissions Profile

First-Time Freshmen	Fall 2011	Fall 2012	Fall 2013	Fall 2014	Fall 2015
Applicants	6,937	7,030	7,036	7,333	7,784
Selected	2,052	1,782	2,748	2,625	2,736
Selection Rate	29.6%	25.3%	39.1%	35.8%	35.1%
Enrolled	595	454	842	794	809
Yield	29.0%	25.5%	30.6%	30.2%	29.6%

New Transfers	Fall 2011	Fall 2012	Fall 2013	Fall 2014	Fall 2015
Applicants	2,005	2,119	2,127	1,999	2,003
Selected	359	388	644	493	414
Selection Rate	17.9%	18.3%	30.3%	24.7%	20.7%
Enrolled	164	195	241	208	170
Yield	45.7%	50.3%	37.4%	42.2%	41.1%

New Graduate Students*	Fall 2011	Fall 2012	Fall 2013	Fall 2014	Fall 2015
Applicants	172	142	145	113	113
Selected	84	67	81	59	56
Selection Rate	48.8%	47.2%	55.9%	52.2%	49.6%
Enrolled	53	39	50	38	38
Yield	63.1%	58.2%	61.7%	64.4%	67.9%

New Student Enrollment Trends - CLA

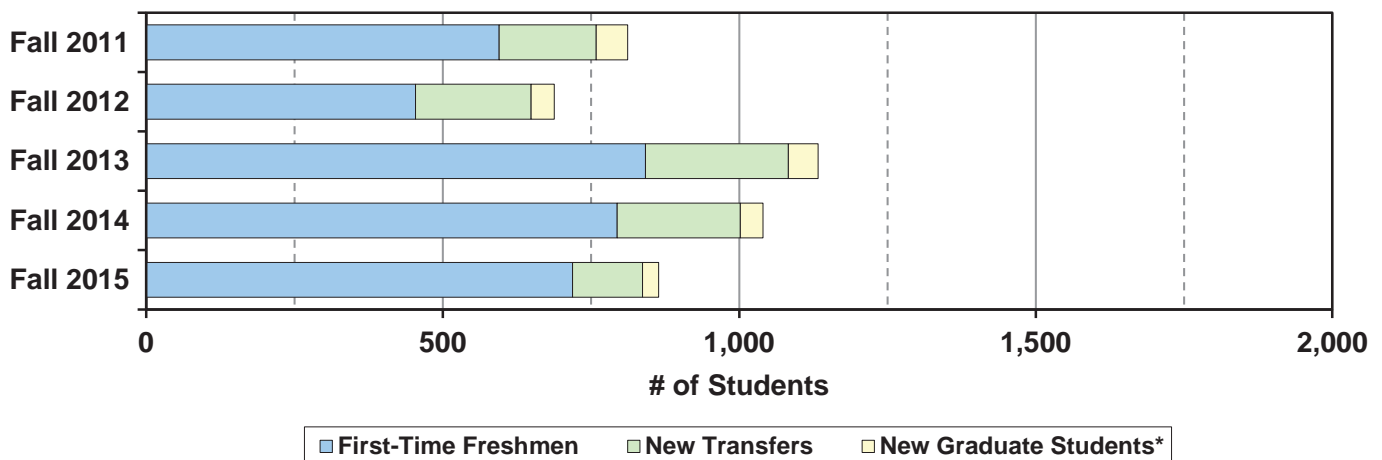

*Graduate students are defined as students who are pursuing a master's degree.

College of Liberal Arts — Admissions

Enrolled First-Time Freshmen

Entrance Measures	Fall 2011		Fall 2012		Fall 2013		Fall 2014		Fall 2015	
Average High School GPA	3.79		3.78		3.74		3.78		3.79	
Average SAT Reading	599		602		591		598		599	
Average SAT Math	590		601		596		597		595	
Average ACT	26.4		26.5		26.2		26.5		26.8	
By Gender	Fall 2011		Fall 2012		Fall 2013		Fall 2014		Fall 2015	
Men	168	28.2%	122	26.9%	228	27.1%	240	30.2%	247	30.5%
Women	427	71.8%	332	73.1%	614	72.9%	554	69.8%	562	69.5%
By Ethnic Origin*	Fall 2011		Fall 2012		Fall 2013		Fall 2014		Fall 2015	
Hispanic/Latino	97	16.3%	70	15.4%	147	17.5%	121	15.2%	135	16.7%
African American	5	0.8%	4	0.9%	6	0.7%	6	0.8%	7	0.9%
Native American	1	0.2%	0	0.0%	1	0.1%	0	0.0%	1	0.1%
Hawaiian/Pacific Islander	3	0.5%	2	0.4%	1	0.1%	3	0.4%	1	0.1%
Asian American	39	6.6%	30	6.6%	80	9.5%	78	9.8%	77	9.5%
Multi-Racial	35	5.9%	25	5.5%	65	7.7%	78	9.8%	51	6.3%
White	385	64.7%	298	65.6%	504	59.9%	463	58.3%	495	61.2%
Non-Resident Alien	3	0.5%	3	0.7%	3	0.4%	5	0.6%	6	0.7%
Unknown/Other	27	4.5%	22	4.8%	35	4.2%	40	5.0%	36	4.4%
*Ethnic origin is reported according to Federal OMB Standards.										
By Residency*	Fall 2011		Fall 2012		Fall 2013		Fall 2014		Fall 2015	
Residents	565	95.0	428	94.3%	817	97.0%	740	93.2%	756	93.4%
Non-Residents	30	5.0%	26	5.7%	25	3.0%	54	6.8%	53	6.6%
*Based on residency used for tuition calculation.										
By Major	Fall 2011		Fall 2012		Fall 2013		Fall 2014		Fall 2015	
Anthropology and Geography	27		25		34		30		38	
Art and Design	44		38		42		53		53	
Child Development	22		20		71		35		42	
Communication Studies	62		56		55		66		48	
Comparative Ethnic Studies	5		12		7		11		10	
English	96		57		77		85		90	
Graphic Communication	44		57		81		85		81	
History	36		25		62		60		82	
Journalism	48		29		87		68		58	
Modern Languages and Literatures	10		11		11		12		12	
Music	11		11		21		19		12	
Philosophy	9		9		18		34		38	
Political Science	71		34		81		88		105	
Psychology	69		40		122		84		92	
Sociology	24		23		57		54		34	
Theatre Arts	17		7		16		10		14	
Total CLA First-Time Freshmen	595		454		842		794		809	

College of Liberal Arts — Admissions

Enrolled New Transfers

By Gender	Fall 2011		Fall 2012		Fall 2013		Fall 2014		Fall 2015	
Men	65	39.6%	73	37.4%	93	38.6%	73	35.1%	66	38.8%
Women	99	60.4%	122	62.6%	148	61.4%	135	64.9%	104	61.2%

By Ethnic Origin*	Fall 2011		Fall 2012		Fall 2013		Fall 2014		Fall 2015	
Hispanic/Latino	41	25.0%	53	27.2%	62	25.7%	48	23.1%	50	29.4%
African American	1	0.6%	2	1.0%	4	1.7%	0	0.0%	1	0.6%
Native American	0	0.0%	1	0.5%	0	0.0%	1	0.5%	0	0.0%
Hawaiian/Pacific Islander	0	0.0%	0	0.0%	1	0.4%	1	0.5%	0	0.0%
Asian American	2	1.2%	14	7.2%	12	5.0%	4	1.9%	6	3.5%
Multi-Racial	10	6.1%	11	5.6%	14	5.8%	14	6.7%	9	5.3%
White	98	59.8%	105	53.8%	132	54.8%	122	58.7%	89	52.4%
Non-Resident Alien	1	0.6%	1	0.5%	4	1.7%	4	1.9%	6	3.5%
Unknown/Other	11	6.7%	8	4.1%	12	5.0%	14	6.7%	9	5.3%

*Ethnic origin is reported according to Federal OMB Standards.

By Residency*	Fall 2011		Fall 2012		Fall 2013		Fall 2014		Fall 2015	
Residents	158	96.3%	190	97.4%	235	97.5%	202	97.1%	167	98.2%
Non-Residents	6	3.7%	5	2.6%	6	2.5%	6	2.9%	3	1.8%

*Based on residency used for tuition calculation.

By Major	Fall 2011		Fall 2012		Fall 2013		Fall 2014		Fall 2015	
Anthropology and Geography	8		7		5		6		9	
Art and Design	16		15		11		27		20	
Child Development	14		18		24		27		23	
Communication Studies	12		24		24		25		16	
Comparative Ethnic Studies	2		2		2		4		0	
English	5		11		10		10		5	
Graphic Communication	4		13		11		9		4	
History	19		16		21		16		10	
Journalism	17		18		25		11		8	
Modern Languages and Literatures	3		1		2		2		3	
Music	3		4		1		1		2	
Philosophy	3		8		5		11		13	
Political Science	27		11		22		15		11	
Psychology	16		20		48		22		20	
Sociology	14		23		25		18		23	
Theatre Arts	1		4		5		4		3	
Total CLA New Transfers	164		195		241		208		170	

College of Liberal Arts — Admissions

Enrolled New Graduate Students*

By Gender	Fall 2011		Fall 2012		Fall 2013		Fall 2014		Fall 2015	
Men	11	20.8%	12	30.8%	15	30.0%	15	39.5%	9	23.7%
Women	42	79.2%	27	69.2%	35	70.0%	23	60.5%	29	76.3%

By Ethnic Origin*	Fall 2011		Fall 2012		Fall 2013		Fall 2014		Fall 2015	
Hispanic/Latino	9	17.0%	6	15.4%	7	14.0%	9	23.7%	6	15.8%
African American	1	1.9%	0	0.0%	2	4.0%	0	0.0%	1	2.6%
Native American	0	0.0%	0	0.0%	0	0.0%	0	0.0%	0	0.0%
Hawaiian/Pacific Islander	0	0.0%	0	0.0%	0	0.0%	0	0.0%	1	2.6%
Asian American	0	0.0%	1	2.6%	0	0.0%	4	10.5%	1	2.6%
Multi-Racial	5	9.4%	2	5.1%	5	10.0%	1	2.6%	2	5.3%
White	31	58.5%	26	66.7%	30	60.0%	16	42.1%	23	60.5%
Non-Resident Alien	0	0.0%	1	2.6%	1	2.0%	0	0.0%	0	0.0%
Unknown/Other	7	13.2%	3	7.7%	5	10.0%	8	21.1%	4	10.5%

*Ethnic origin is reported according to Federal OMB Standards.

By Residency*	Fall 2011		Fall 2012		Fall 2013		Fall 2014		Fall 2015	
Residents	51	96.2%	38	97.4%	48	96.0%	34	89.5%	38	100%
Non-Residents	2	3.8%	1	2.6%	2	4.0%	4	10.5%	0	0.0%

*Based on residency used for tuition calculation.

By Major	Fall 2011		Fall 2012		Fall 2013		Fall 2014		Fall 2015	
English		12		11		16		8		11
History		9		7		9		9		3
Psychology		15		12		18		12		14
Public Policy		17		9		7		9		10
Total CLA New Graduate Students*		53		39		50		38		38

*Graduate students are defined as students who are pursuing a master's degree.

College of Liberal Arts — Enrollment

Undergraduate Enrollment

By Level	Fall 2011		Fall 2012		Fall 2013		Fall 2014		Fall 2015	
Freshmen	616	23.3%	496	18.9%	830	28.4%	791	25.8%	776	24.9%
Sophomores	567	21.4%	522	19.9%	475	16.2%	756	24.6%	762	24.4%
Juniors	707	26.7%	697	26.6%	706	24.1%	602	19.6%	779	25.0%
Seniors	758	28.6%	908	34.6%	914	31.2%	921	30.0%	804	25.8%
By Gender	Fall 2011		Fall 2012		Fall 2013		Fall 2014		Fall 2015	
Men	765	28.9%	767	29.2%	867	29.6%	916	29.8%	936	30.0%
Women	1,883	71.1%	1,856	70.8%	2,058	70.4%	2,154	70.2%	2,185	70.0%
By Ethnic Origin*	Fall 2011		Fall 2012		Fall 2013		Fall 2014		Fall 2015	
Hispanic/Latino	393	14.8%	422	16.1%	502	17.2%	546	17.8%	561	18.0%
African American	29	1.1%	28	1.1%	32	1.1%	27	0.9%	30	1.0%
Native American	9	0.3%	11	0.4%	10	0.3%	4	0.1%	3	0.1%
Hawaiian/Pacific Islander	8	0.3%	9	0.3%	6	0.2%	6	0.2%	6	0.2%
Asian American	188	7.1%	185	7.1%	222	7.6%	251	8.2%	254	8.1%
Multi-Racial	139	5.2%	155	5.9%	193	6.6%	230	7.5%	221	7.1%
White	1,709	64.5%	1,668	63.6%	1,798	61.5%	1,835	59.8%	1,869	59.9%
Non-Resident Alien	9	0.3%	9	0.3%	16	0.5%	22	0.7%	25	0.8%
Unknown/Other	164	6.2%	136	5.2%	146	5.0%	149	4.9%	152	4.9%
*Ethnic origin is reported according to Federal OMB Standards.										
By Residency*	Fall 2011		Fall 2012		Fall 2013		Fall 2014		Fall 2015	
Residents	2,551	96.3%	2,521	96.1%	2,817	96.3%	2,937	95.7%	2,966	95.0%
Non-Residents	97	3.7%	102	3.9%	108	3.7%	133	4.3%	155	5.0%
*Based on residency used for tuition calculation.										
By Major	Fall 2011		Fall 2012		Fall 2013		Fall 2014		Fall 2015	
Anthropology and Geography	94		118		138		132		135	
Art and Design	211		216		200		210		226	
Child Development	159		153		196		196		210	
Communication Studies	220		233		245		271		247	
Comparative Ethnic Studies	24		32		29		35		35	
English	281		280		275		282		268	
Graphic Communication	298		291		323		326		337	
History	208		179		207		211		237	
Journalism	202		204		250		261		253	
Modern Languages and Literatures	47		36		43		43		47	
Music	57		56		55		60		54	
Philosophy	51		48		58		82		116	
Political Science	256		233		253		281		303	
Psychology	298		297		393		416		408	
Social Sciences	67		38		10		0		1	
Sociology	112		153		194		214		203	
Theatre Arts	63		56		56		50		41	
Total CLA Enrolled Undergraduates	2,648		2,623		2,925		3,070		3,121	

College of Liberal Arts — Enrollment

Graduate Student Enrollment*

By Gender	Fall 2011		Fall 2012		Fall 2013		Fall 2014		Fall 2015	
Men	45	31.9%	30	27.8%	31	30.7%	28	30.1%	32	32.0%
Women	96	68.1%	78	72.2%	70	69.3%	65	69.9%	68	68.0%

By Ethnic Origin*	Fall 2011		Fall 2012		Fall 2013		Fall 2014		Fall 2015	
Hispanic/Latino	25	17.7%	19	17.6%	14	13.9%	18	19.4%	18	18.0%
African American	3	2.1%	1	0.9%	3	3.0%	1	1.1%	1	1.0%
Native American	0	0.0%	0	0.0%	0	0.0%	0	0.0%	0	0.0%
Hawaiian/Pacific Islander	0	0.0%	0	0.0%	0	0.0%	0	0.0%	1	1.0%
Asian American	3	2.1%	3	2.8%	1	1.0%	4	4.3%	4	4.0%
Multi-Racial	12	8.5%	7	6.5%	8	7.9%	8	8.6%	5	5.0%
White	83	58.9%	65	60.2%	62	61.4%	47	50.5%	59	59.0%
Non-Resident Alien	0	0.0%	1	0.9%	2	2.0%	1	1.1%	0	0.0%
Unknown/Other	15	10.6%	12	11.1%	11	10.9%	14	15.1%	12	12.0%

*Ethnic origin is reported according to Federal OMB Standards.

By Residency*	Fall 2011		Fall 2012		Fall 2013		Fall 2014		Fall 2015	
Residents	138	97.9%	106	98.1%	98	97.0%	85	91.4%	98	98.0%
Non-Residents	3	2.1%	2	1.9%	3	3.0%	8	8.6%	2	2.0%

*Based on residency used for tuition calculation.

By Major	Fall 2011		Fall 2012		Fall 2013		Fall 2014		Fall 2015	
English		34		22		27		22		25
History		30		22		19		20		16
Psychology		40		36		38		36		39
Public Policy		37		28		17		15		20
Total CLA Enrolled Graduate Students*		141		108		101		93		100

*Graduate students are defined as students who are pursuing a master's degree.

College of Liberal Arts — Degrees Awarded

Bachelor's Degrees Awarded

By Gender	CY 2010-11		CY 2011-12		CY 2012-13		CY 2013-14		CY 2014-15	
Men	189	27.3%	179	28.8%	203	27.4%	195	27.2%	206	27.6%
Women	504	72.7%	443	71.2%	539	72.6%	522	72.8%	541	72.4%

By Ethnic Origin*	CY 2010-11		CY 2011-12		CY 2012-13		CY 2013-14		CY 2014-15	
Hispanic/Latino	78	11.3%	73	11.7%	112	15.1%	109	15.2%	124	16.6%
African American	10	1.4%	6	1.0%	7	0.9%	9	1.3%	6	0.8%
Native American	6	0.9%	4	0.6%	0	0.0%	6	0.8%	2	0.3%
Hawaiian/Pacific Islander	1	0.1%	0	0.0%	1	0.1%	1	0.1%	2	0.3%
Asian American	47	6.8%	48	7.7%	58	7.8%	40	5.6%	64	8.6%
Multi-Racial	9	1.3%	7	1.1%	34	4.6%	43	6.0%	50	6.7%
White	487	70.3%	426	68.5%	485	65.4%	460	64.2%	451	60.4%
Non-Resident Alien	1	0.1%	1	0.2%	1	0.1%	3	0.4%	8	1.1%
Unknown/Other	54	7.8%	57	9.2%	44	5.9%	46	6.4%	40	5.4%

*Ethnic origin is reported according to Federal OMB Standards.

By Major	CY 2010-11		CY 2011-12		CY 2012-13		CY 2013-14		CY 2014-15	
Anthropology and Geography, BS	7		12		25		35		38	
Art and Design, BFA	58		49		53		60		62	
Child Development, BS	47		37		54		57		41	
Communication Studies, BA	57		53		44		52		64	
Comparative Ethnic Studies, BA	7		4		11		4		9	
English, BA	74		51		62		65		68	
Graphic Communication, BS	67		80		73		86		72	
History, BA	45		51		64		52		47	
Human Development, BS	—		—		—		—		—	
Journalism, BS	78		46		57		56		61	
Modern Languages and Literatures, BA	10		13		9		11		10	
Music, BA	11		12		18		13		9	
Philosophy, BA	10		12		19		8		17	
Political Science, BA	53		71		81		56		66	
Psychology, BS	93		69		92		87		112	
Social Sciences, BS	60		42		29		14		3	
Sociology, BA	6		6		36		47		50	
Theatre Arts, BA	10		14		15		14		18	
Total CLA Bachelor's Degrees	693		622		742		717		747	

College of Liberal Arts — Degrees Awarded

Master's Degrees Awarded

By Gender	CY 2010-11		CY 2011-12		CY 2012-13		CY 2013-14		CY 2014-15	
Men	21	37.5%	21	35.6%	15	27.8%	11	26.2%	10	37.0%
Women	35	62.5%	38	64.4%	39	72.2%	31	73.8%	17	63.0%

By Ethnic Origin*	CY 2010-11		CY 2011-12		CY 2012-13		CY 2013-14		CY 2014-15	
Hispanic/Latino	8	14.3%	8	13.6%	10	18.5%	9	21.4%	3	11.1%
African American	0	0.0%	0	0.0%	1	1.9%	2	4.8%	0	0.0%
Native American	0	0.0%	0	0.0%	0	0.0%	0	0.0%	0	0.0%
Hawaiian/Pacific Islander	0	0.0%	0	0.0%	0	0.0%	0	0.0%	0	0.0%
Asian American	1	1.8%	1	1.7%	1	1.9%	0	0.0%	1	3.7%
Multi-Racial	4	7.1%	5	8.5%	3	5.6%	1	2.4%	4	14.8%
White	34	60.7%	41	69.5%	33	61.1%	25	59.5%	17	63.0%
Non-Resident Alien	0	0.0%	0	0.0%	0	0.0%	0	0.0%	0	0.0%
Unknown/Other	9	16.1%	4	6.8%	6	11.1%	5	11.9%	2	7.4%

*Ethnic origin is reported according to Federal OMB Standards.

By Major	CY 2010-11		CY 2011-12		CY 2012-13		CY 2013-14		CY 2014-15	
English, MA	7		13		10		9		5	
History, MA	13		17		11		11		6	
Psychology, MS	20		15		17		14		11	
Public Policy, MPP	16		14		16		8		5	
Total CLA Master's Degrees	56		59		54		42		27	

Degrees Awarded Trends - CLA

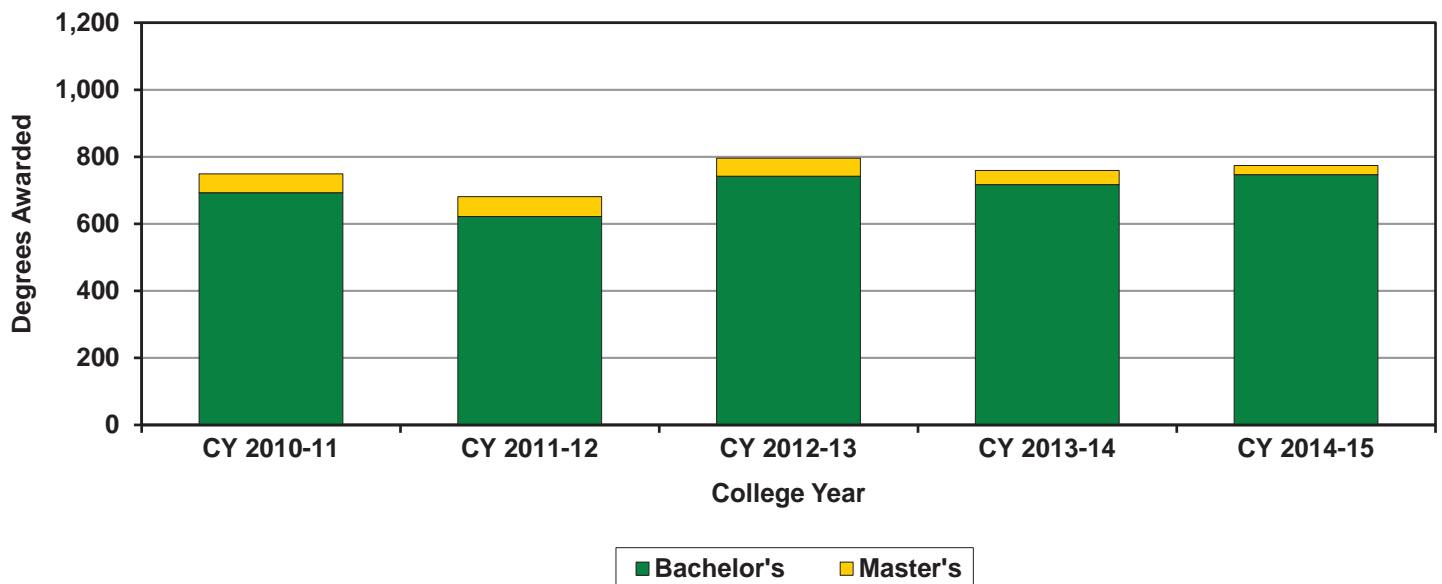

Orfalea College of Business — Admissions

Admissions Profile

First-Time Freshmen	Fall 2011	Fall 2012	Fall 2013	Fall 2014	Fall 2015
Applicants	4,600	5,370	5,605	6,150	6,712
Selected	1,823	1,519	2,033	2,036	2,336
Selection Rate	39.6%	28.3%	36.3%	33.1%	34.8%
Enrolled	652	461	694	634	719
Yield	35.8%	30.3%	34.1%	31.1%	30.8%

New Transfers	Fall 2011	Fall 2012	Fall 2013	Fall 2014	Fall 2015
Applicants	1,132	1,354	1,630	1,644	1,681
Selected	189	139	202	190	229
Selection Rate	16.7%	10.3%	12.4%	11.6%	13.6%
Enrolled	87	71	116	110	118
Yield	46.0%	51.1%	57.4%	57.9%	51.5%

New Graduate Students*	Fall 2011	Fall 2012	Fall 2013	Fall 2014	Fall 2015
Applicants	86	83	75	94	100
Selected	31	37	44	42	42
Selection Rate	36.0%	44.6%	58.7%	44.7%	42.0%
Enrolled	18	24	30	23	27
Yield	58.1%	64.9%	68.2%	54.8%	64.3%

New Student Enrollment Trends - OCOB



*Graduate students are defined as students who are pursuing a master's degree.

Orfalea College of Business — Admissions

Enrolled First-Time Freshmen

Entrance Measures	Fall 2011	Fall 2012	Fall 2013	Fall 2014	Fall 2015
Average High School GPA	3.82	3.87	3.84	3.88	3.90
Average SAT Reading	586	595	591	601	602
Average SAT Math	636	639	633	640	643
Average ACT	26.9	27.0	27.1	27.5	27.9

By Gender	Fall 2011	Fall 2012	Fall 2013	Fall 2014	Fall 2015
Men	374 57.4%	265 57.5%	385 55.5%	338 53.3%	397 55.2%
Women	278 42.6%	196 42.5%	309 44.5%	296 46.7%	322 44.8%

By Ethnic Origin*	Fall 2011	Fall 2012	Fall 2013	Fall 2014	Fall 2015
Hispanic/Latino	76 11.7%	50 10.8%	101 14.6%	75 11.8%	82 11.4%
African American	2 0.3%	4 0.9%	2 0.3%	7 1.1%	5 0.7%
Native American	1 0.2%	0 0.0%	1 0.1%	1 0.2%	0 0.0%
Hawaiian/Pacific Islander	0 0.0%	1 0.2%	0 0.0%	0 0.0%	2 0.3%
Asian American	114 17.5%	43 9.3%	103 14.8%	109 17.2%	129 17.9%
Multi-Racial	45 6.9%	29 6.3%	39 5.6%	49 7.7%	46 6.4%
White	393 60.3%	319 69.2%	414 59.7%	363 57.3%	402 55.9%
Non-Resident Alien	0 0.0%	6 1.3%	5 0.7%	10 1.6%	12 1.7%
Unknown/Other	21 3.2%	9 2.0%	29 4.2%	20 3.2%	41 5.7%

*Ethnic origin is reported according to Federal OMB Standards.

By Residency*	Fall 2011	Fall 2012	Fall 2013	Fall 2014	Fall 2015
Residents	616 94.5%	420 91.1%	640 92.2%	552 87.1%	623 86.6%
Non-Residents	36 5.5%	41 8.9%	54 7.8%	82 12.9%	96 13.4%

*Based on residency used for tuition calculation.

By Major	Fall 2011	Fall 2012	Fall 2013	Fall 2014	Fall 2015
Business Administration	560	394	620	551	626
Economics	68	39	52	46	62
Industrial Technology	24	28	22	37	—
Industrial Technology & Packaging	—	—	—	—	31
Total OCOB First-Time Freshmen	652	461	694	634	719

Orfalea College of Business — Admissions

Enrolled New Transfers

By Gender	Fall 2011		Fall 2012		Fall 2013		Fall 2014		Fall 2015	
Men	62	71.3%	42	59.2%	82	70.7%	64	58.2%	73	61.9%
Women	25	28.7%	29	40.8%	34	29.3%	46	41.8%	45	38.1%

By Ethnic Origin*	Fall 2011		Fall 2012		Fall 2013		Fall 2014		Fall 2015	
Hispanic/Latino	20	23.0%	13	18.3%	31	26.7%	24	21.8%	32	27.1%
African American	0	0.0%	0	0.0%	0	0.0%	2	1.8%	2	1.7%
Native American	0	0.0%	0	0.0%	1	0.9%	0	0.0%	0	0.0%
Hawaiian/Pacific Islander	0	0.0%	1	1.4%	0	0.0%	0	0.0%	0	0.0%
Asian American	6	6.9%	7	9.9%	10	8.6%	14	12.7%	10	8.5%
Multi-Racial	3	3.4%	2	2.8%	7	6.0%	7	6.4%	5	4.2%
White	49	56.3%	37	52.1%	49	42.2%	47	42.7%	52	44.1%
Non-Resident Alien	1	1.1%	10	14.1%	8	6.9%	7	6.4%	12	10.2%
Unknown/Other	8	9.2%	1	1.4%	10	8.6%	9	8.2%	5	4.2%

*Ethnic origin is reported according to Federal OMB Standards.

By Residency*	Fall 2011		Fall 2012		Fall 2013		Fall 2014		Fall 2015	
Residents	85	97.7%	62	87.3%	110	94.8%	104	94.5%	108	91.5%
Non-Residents	2	2.3%	9	12.7%	6	5.2%	6	5.5%	10	8.5%

*Based on residency used for tuition calculation.

By Major	Fall 2011		Fall 2012		Fall 2013		Fall 2014		Fall 2015	
Business Administration	67		53		92		92		94	
Economics	16		12		12		9		17	
Industrial Technology	4		6		12		9		—	
Industrial Technology & Packaging	—		—		—		—		7	
Total OCOB New Transfers	87		71		116		110		118	

Orfalea College of Business — Admissions

Enrolled New Graduate Students*

By Gender	Fall 2011		Fall 2012		Fall 2013		Fall 2014		Fall 2015	
Men	16	88.9%	13	54.2%	16	53.3%	14	60.9%	18	66.7%
Women	2	11.1%	11	45.8%	14	46.7%	9	39.1%	9	33.3%

By Ethnic Origin*	Fall 2011		Fall 2012		Fall 2013		Fall 2014		Fall 2015	
Hispanic/Latino	0	0.0%	3	12.5%	3	10.0%	4	17.4%	2	7.4%
African American	0	0.0%	0	0.0%	0	0.0%	0	0.0%	0	0.0%
Native American	0	0.0%	0	0.0%	0	0.0%	0	0.0%	0	0.0%
Hawaiian/Pacific Islander	0	0.0%	0	0.0%	0	0.0%	0	0.0%	0	0.0%
Asian American	0	0.0%	1	4.2%	3	10.0%	2	8.7%	1	3.7%
Multi-Racial	1	5.6%	1	4.2%	0	0.0%	2	8.7%	4	14.8%
White	14	77.8%	13	54.2%	19	63.3%	10	43.5%	13	48.1%
Non-Resident Alien	0	0.0%	2	8.3%	2	6.7%	1	4.3%	2	7.4%
Unknown/Other	3	16.7%	4	16.7%	3	10.0%	4	17.4%	5	18.5%

*Ethnic origin is reported according to Federal OMB Standards.

By Residency*	Fall 2011		Fall 2012		Fall 2013		Fall 2014		Fall 2015	
Residents	17	94.4%	22	91.7%	27	90.0%	21	91.3%	23	85.2%
Non-Residents	1	5.6%	2	8.3%	3	10.0%	2	8.7%	4	14.8%

*Based on residency used for tuition calculation.

By Major	Fall 2011		Fall 2012		Fall 2013		Fall 2014		Fall 2015	
Business Administration	17		24		30		23		27	
Business and Technology	1		—		—		—		—	
Engineering Management (MS/MBA)**					See the College of Engineering profile					
Total OCOB New Graduate Students*	18		24		30		23		27	

*Graduate students are defined as students who are pursuing a master's degree.

**Engineering Management is a joint program with the College of Engineering. Enrollment in this program is shown in the College of Engineering profile.

Orfalea College of Business — Enrollment

Undergraduate Enrollment

By Level	Fall 2011		Fall 2012		Fall 2013		Fall 2014		Fall 2015	
Freshmen	614	26.6%	452	19.7%	617	24.8%	574	21.9%	579	21.1%
Sophomores	551	23.9%	587	25.6%	520	20.9%	660	25.1%	688	25.1%
Juniors	518	22.4%	548	23.9%	602	24.2%	576	21.9%	718	26.2%
Seniors	626	27.1%	710	30.9%	749	30.1%	815	31.0%	759	27.7%

By Gender	Fall 2011		Fall 2012		Fall 2013		Fall 2014		Fall 2015	
Men	1,328	57.5%	1,336	58.2%	1,466	58.9%	1,539	58.6%	1,582	57.7%
Women	981	42.5%	961	41.8%	1,022	41.1%	1,086	41.4%	1,162	42.3%

By Ethnic Origin*	Fall 2011		Fall 2012		Fall 2013		Fall 2014		Fall 2015	
Hispanic/Latino	259	11.2%	267	11.6%	326	13.1%	334	12.7%	369	13.4%
African American	15	0.6%	15	0.7%	12	0.5%	19	0.7%	22	0.8%
Native American	7	0.3%	4	0.2%	4	0.2%	4	0.2%	2	0.1%
Hawaiian/Pacific Islander	6	0.3%	6	0.3%	5	0.2%	2	0.1%	3	0.1%
Asian American	290	12.6%	279	12.1%	333	13.4%	383	14.6%	419	15.3%
Multi-Racial	104	4.5%	127	5.5%	145	5.8%	178	6.8%	181	6.6%
White	1,483	64.2%	1,480	64.4%	1,535	61.7%	1,562	59.5%	1,584	57.7%
Non-Resident Alien	19	0.8%	29	1.3%	32	1.3%	38	1.4%	49	1.8%
Unknown/Other	126	5.5%	90	3.9%	96	3.9%	105	4.0%	115	4.2%

*Ethnic origin is reported according to Federal OMB Standards.

By Residency*	Fall 2011		Fall 2012		Fall 2013		Fall 2014		Fall 2015	
Residents	2,194	95.0%	2,158	93.9%	2,315	93.0%	2,411	91.8%	2,469	90.0%
Non-Residents	115	5.0%	139	6.1%	173	7.0%	214	8.2%	275	10.0%

*Based on residency used for tuition calculation.

By Major	Fall 2011		Fall 2012		Fall 2013		Fall 2014		Fall 2015	
Business Administration	1,903		1,880		2,049		2,170		2,280	
Economics	253		248		237		240		232	
Industrial Technology	153		169		202		215		194	
Industrial Technology & Packaging	—		—		—		—		38	
Total OCOB Enrolled Undergraduates	2,309		2,297		2,488		2,625		2,744	

Orfalea College of Business — Enrollment

Graduate Student Enrollment*

By Gender	Fall 2011		Fall 2012		Fall 2013		Fall 2014		Fall 2015	
Men	26	83.9%	23	62.2%	23	52.3%	21	56.8%	22	62.9%
Women	5	16.1%	14	37.8%	21	47.7%	16	43.2%	13	37.1%

By Ethnic Origin*	Fall 2011		Fall 2012		Fall 2013		Fall 2014		Fall 2015	
Hispanic/Latino	1	3.2%	3	8.1%	5	11.4%	5	13.5%	3	8.6%
African American	0	0.0%	0	0.0%	0	0.0%	0	0.0%	0	0.0%
Native American	0	0.0%	0	0.0%	0	0.0%	0	0.0%	0	0.0%
Hawaiian/Pacific Islander	0	0.0%	0	0.0%	0	0.0%	0	0.0%	0	0.0%
Asian American	0	0.0%	1	2.7%	3	6.8%	3	8.1%	2	5.7%
Multi-Racial	1	3.2%	2	5.4%	1	2.3%	2	5.4%	6	17.1%
White	24	77.4%	23	62.2%	28	63.6%	18	48.6%	17	48.6%
Non-Resident Alien	0	0.0%	2	5.4%	3	6.8%	4	10.8%	2	5.7%
Unknown/Other	5	16.1%	6	16.2%	4	9.1%	5	13.5%	5	14.3%

*Ethnic origin is reported according to Federal OMB Standards.

By Residency*	Fall 2011		Fall 2012		Fall 2013		Fall 2014		Fall 2015	
Residents	29	93.5%	35	94.6%	39	88.6%	31	83.8%	30	85.7%
Non-Residents	2	6.5%	2	5.4%	5	11.4%	6	16.2%	5	14.3%

*Based on residency used for tuition calculation.

By Major	Fall 2011		Fall 2012		Fall 2013		Fall 2014		Fall 2015	
Business Administration	29		34		42		37		35	
Business and Technology	2		3		2		—		—	
Engineering Management (MS/MBA)**					See the College of Engineering profile					
Total OCOB Enrolled Graduate Students*	31		37		44		37		35	

*Graduate students are defined as students who are pursuing a master's degree.

**Engineering Management is a joint program with the College of Engineering. Enrollment in this program is shown in the College of Engineering profile.

Orfalea College of Business — Degrees Awarded

Bachelor's Degrees Awarded

By Gender	CY 2010-11		CY 2011-12		CY 2012-13		CY 2013-14		CY 2014-15	
Men	356	58.2%	286	52.9%	320	54.0%	342	57.2%	384	56.6%
Women	256	41.8%	255	47.1%	273	46.0%	256	42.8%	294	43.4%

By Ethnic Origin*	CY 2010-11		CY 2011-12		CY 2012-13		CY 2013-14		CY 2014-15	
Hispanic/Latino	67	10.9%	55	10.2%	52	8.8%	77	12.9%	82	12.1%
African American	9	1.5%	4	0.7%	6	1.0%	3	0.5%	2	0.3%
Native American	3	0.5%	3	0.6%	2	0.3%	0	0.0%	2	0.3%
Hawaiian/Pacific Islander	0	0.0%	1	0.2%	1	0.2%	3	0.5%	1	0.1%
Asian American	66	10.8%	51	9.4%	66	11.1%	75	12.5%	93	13.7%
Multi-Racial	16	2.6%	14	2.6%	20	3.4%	27	4.5%	46	6.8%
White	395	64.5%	357	66.0%	395	66.6%	377	63.0%	405	59.7%
Non-Resident Alien	8	1.3%	6	1.1%	9	1.5%	11	1.8%	14	2.1%
Unknown/Other	48	7.8%	50	9.2%	42	7.1%	25	4.2%	33	4.9%

*Ethnic origin is reported according to Federal OMB Standards.

By Major	CY 2010-11		CY 2011-12		CY 2012-13		CY 2013-14		CY 2014-15	
Business Administration, BS	503		443		484		486		565	
Economics, BS	61		64		76		54		67	
Industrial Technology, BS	48		34		33		58		46	
Total OCOB Bachelor's Degrees	612		541		593		598		678	

Orfalea College of Business — Degrees Awarded

Master's Degrees Awarded

By Gender	CY 2010-11		CY 2011-12		CY 2012-13		CY 2013-14		CY 2014-15	
Men	37	56.9%	34	64.2%	37	62.7%	55	51.4%	46	50.0%
Women	28	43.1%	19	35.8%	22	37.3%	52	48.6%	46	50.0%

By Ethnic Origin*	CY 2010-11		CY 2011-12		CY 2012-13		CY 2013-14		CY 2014-15	
Hispanic/Latino	1	1.5%	6	11.3%	4	6.8%	8	7.5%	15	16.3%
African American	0	0.0%	0	0.0%	0	0.0%	0	0.0%	0	0.0%
Native American	0	0.0%	0	0.0%	0	0.0%	0	0.0%	0	0.0%
Hawaiian/Pacific Islander	1	1.5%	0	0.0%	1	1.7%	0	0.0%	0	0.0%
Asian American	9	13.8%	9	17.0%	3	5.1%	12	11.2%	10	10.9%
Multi-Racial	3	4.6%	0	0.0%	3	5.1%	5	4.7%	4	4.3%
White	41	63.1%	31	58.5%	42	71.2%	70	65.4%	50	54.3%
Non-Resident Alien	2	3.1%	0	0.0%	0	0.0%	2	1.9%	7	7.6%
Unknown/Other	8	12.3%	7	13.2%	6	10.2%	10	9.3%	6	6.5%

*Ethnic origin is reported according to Federal OMB Standards.

By Major	CY 2010-11	CY 2011-12	CY 2012-13	CY 2013-14	CY 2014-15
Accounting, MS	23	26	41	60	50
Business Administration, MBA	42	26	18	45	32
Business and Technology, MS	—	1	—	2	—
Economics, MS	—	—	—	—	10
Total OCOB Master's Degrees	65	53	59	107	92

Degrees Awarded Trends - OCOB

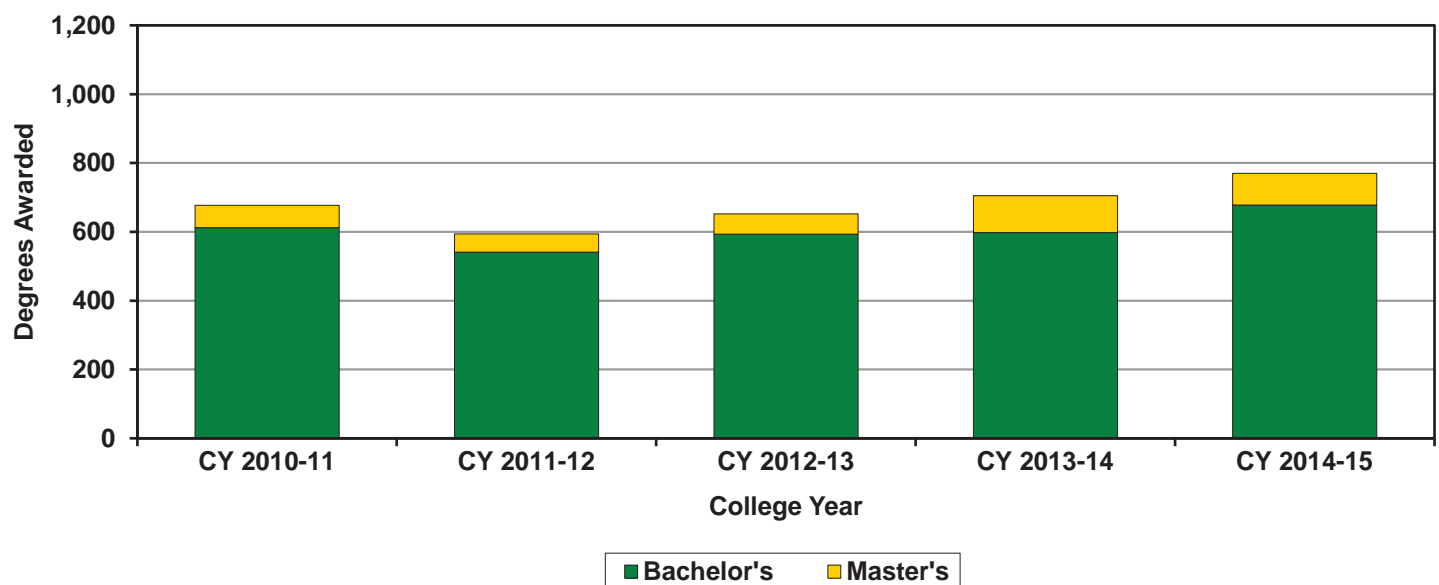

College of Science and Mathematics — Admissions

Admissions Profile

First-Time Freshmen	Fall 2011	Fall 2012	Fall 2013	Fall 2014	Fall 2015
Applicants	6,716	7,811	8,778	9,300	9,697
Selected	2,834	2,476	2,794	2,602	3,244
Selection Rate	42.2%	31.7%	31.8%	28.0%	33.5%
Enrolled	715	485	603	556	764
Yield	25.2%	19.6%	21.6%	21.4%	23.6%

New Transfers	Fall 2011	Fall 2012	Fall 2013	Fall 2014	Fall 2015
Applicants	923	1,103	1,202	1,124	1,134
Selected	259	240	291	181	245
Selection Rate	28.1%	21.8%	24.2%	16.1%	21.6%
Enrolled	116	107	116	96	112
Yield	44.8%	44.6%	39.9%	53.0%	45.7%

New Graduate Students*	Fall 2011	Fall 2012	Fall 2013	Fall 2014	Fall 2015
Applicants	221	216	238	274	277
Selected	108	125	118	134	114
Selection Rate	48.9%	57.9%	49.6%	48.9%	41.2%
Enrolled	85	103	85	106	89
Yield	78.7%	82.4%	72.0%	79.1%	78.1%

New Student Enrollment Trends - CSM

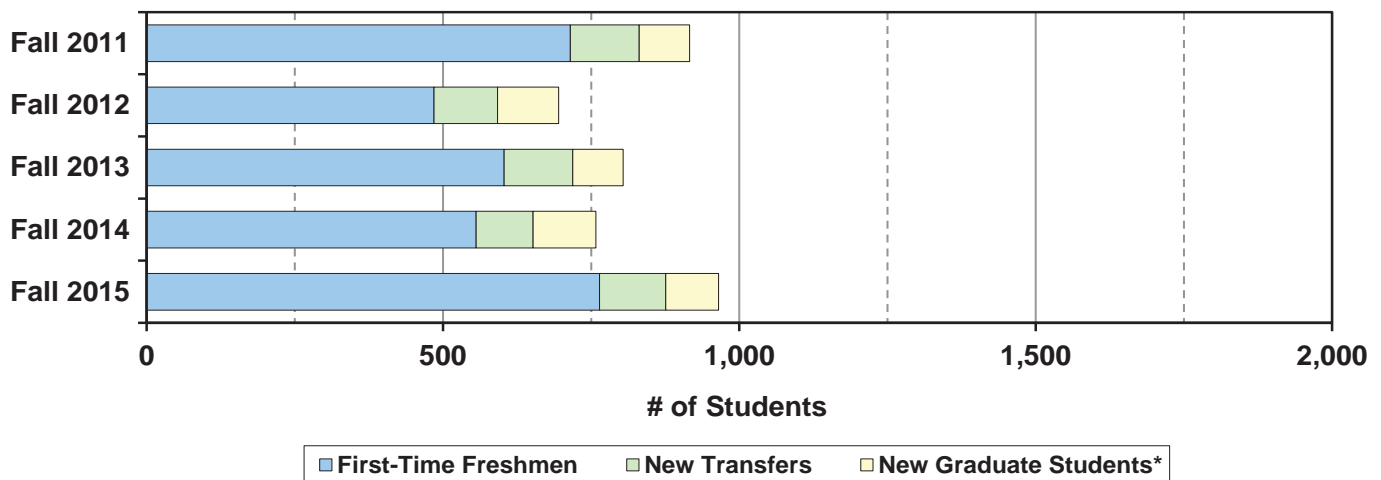

*Graduate students are defined as students who are pursuing a master's degree.

College of Science and Mathematics — Admissions

Enrolled First-Time Freshmen

Entrance Measures	Fall 2011		Fall 2012		Fall 2013		Fall 2014		Fall 2015	
Average High School GPA	3.85		3.91		3.92		3.94		3.97	
Average SAT Reading	587		593		594		595		603	
Average SAT Math	633		629		635		637		635	
Average ACT	26.6		27.1		27.1		27.7		28.2	
By Gender	Fall 2011		Fall 2012		Fall 2013		Fall 2014		Fall 2015	
Men	311	43.5%	185	38.1%	228	37.8%	208	37.4%	277	36.3%
Women	404	56.5%	300	61.9%	375	62.2%	348	62.6%	487	63.7%
By Ethnic Origin*	Fall 2011		Fall 2012		Fall 2013		Fall 2014		Fall 2015	
Hispanic/Latino	113	15.8%	79	16.3%	89	14.8%	100	18.0%	120	15.7%
African American	6	0.8%	2	0.4%	9	1.5%	5	0.9%	12	1.6%
Native American	1	0.1%	4	0.8%	2	0.3%	1	0.2%	2	0.3%
Hawaiian/Pacific Islander	3	0.4%	2	0.4%	0	0.0%	1	0.2%	0	0.0%
Asian American	96	13.4%	40	8.2%	60	10.0%	57	10.3%	100	13.1%
Multi-Racial	57	8.0%	29	6.0%	53	8.8%	38	6.8%	60	7.9%
White	409	57.2%	310	63.9%	366	60.7%	324	58.3%	425	55.6%
Non-Resident Alien	5	0.7%	4	0.8%	3	0.5%	5	0.9%	10	1.3%
Unknown/Other	25	3.5%	15	3.1%	21	3.5%	25	4.5%	35	4.6%

*Ethnic origin is reported according to Federal OMB Standards.

By Residency*	Fall 2011		Fall 2012		Fall 2013		Fall 2014		Fall 2015	
Residents	657	91.9%	412	84.9%	534	88.6%	459	82.6%	635	83.1%
Non-Residents	58	8.1%	73	15.1%	69	11.4%	97	17.4%	129	16.9%

*Based on residency used for tuition calculation.

By Major	Fall 2011		Fall 2012		Fall 2013		Fall 2014		Fall 2015	
Biochemistry	69		36		44		46		62	
Biological Sciences	253		157		220		188		256	
Chemistry	69		28		25		40		41	
Kinesiology	61		70		73		70		92	
Liberal Studies	67		84		91		82		102	
Mathematics	89		42		67		40		77	
Microbiology	20		13		14		16		37	
Physics	69		35		43		51		64	
Statistics	18		20		26		23		33	
Total CSM First-Time Freshmen	715		485		603		556		764	

College of Science and Mathematics — Admissions

Enrolled New Transfers

By Gender	Fall 2011		Fall 2012		Fall 2013		Fall 2014		Fall 2015	
Men	45	38.8%	43	40.2%	57	49.1%	41	42.7%	66	58.9%
Women	71	61.2%	64	59.8%	59	50.9%	55	57.3%	46	41.1%

By Ethnic Origin*	Fall 2011		Fall 2012		Fall 2013		Fall 2014		Fall 2015	
Hispanic/Latino	28	24.1%	27	25.2%	30	25.9%	32	33.3%	33	29.5%
African American	1	0.9%	0	0.0%	0	0.0%	0	0.0%	1	0.9%
Native American	1	0.9%	0	0.0%	2	1.7%	1	1.0%	0	0.0%
Hawaiian/Pacific Islander	0	0.0%	0	0.0%	0	0.0%	0	0.0%	0	0.0%
Asian American	14	12.1%	9	8.4%	11	9.5%	9	9.4%	9	8.0%
Multi-Racial	3	2.6%	3	2.8%	12	10.3%	5	5.2%	8	7.1%
White	63	54.3%	59	55.1%	51	44.0%	43	44.8%	50	44.6%
Non-Resident Alien	0	0.0%	1	0.9%	1	0.9%	4	4.2%	2	1.8%
Unknown/Other	6	5.2%	8	7.5%	9	7.8%	2	2.1%	9	8.0%

*Ethnic origin is reported according to Federal OMB Standards.

By Residency*	Fall 2011		Fall 2012		Fall 2013		Fall 2014		Fall 2015	
Residents	115	99.1%	107	100.0%	116	100.0%	93	96.9%	111	99.1%
Non-Residents	1	0.9%	0	0.0%	0	0.0%	3	3.1%	1	0.9%

*Based on residency used for tuition calculation.

By Major	Fall 2011		Fall 2012		Fall 2013		Fall 2014		Fall 2015	
Biochemistry	4		9		2		7		4	
Biological Sciences	24		24		28		28		27	
Chemistry	2		3		6		2		6	
Kinesiology	47		35		33		24		32	
Liberal Studies	13		15		25		17		11	
Mathematics	17		10		14		6		11	
Microbiology	3		4		1		3		2	
Physics	5		5		6		6		16	
Statistics	1		2		1		3		3	
Total CSM New Transfers	116		107		116		96		112	

College of Science and Mathematics — Admissions

Enrolled New Graduate Students*

By Gender	Fall 2011		Fall 2012		Fall 2013		Fall 2014		Fall 2015	
Men	31	36.5%	27	26.2%	29	34.1%	30	28.3%	26	29.2%
Women	54	63.5%	76	73.8%	56	65.9%	76	71.7%	63	70.8%

By Ethnic Origin*	Fall 2011		Fall 2012		Fall 2013		Fall 2014		Fall 2015	
Hispanic/Latino	13	15.3%	15	14.6%	17	20.0%	18	17.0%	17	19.1%
African American	0	0.0%	1	1.0%	1	1.2%	0	0.0%	0	0.0%
Native American	0	0.0%	1	1.0%	0	0.0%	0	0.0%	0	0.0%
Hawaiian/Pacific Islander	0	0.0%	0	0.0%	0	0.0%	0	0.0%	0	0.0%
Asian American	2	2.4%	7	6.8%	0	0.0%	6	5.7%	7	7.9%
Multi-Racial	3	3.5%	10	9.7%	1	1.2%	5	4.7%	4	4.5%
White	58	68.2%	63	61.2%	56	65.9%	66	62.3%	49	55.1%
Non-Resident Alien	2	2.4%	0	0.0%	2	2.4%	2	1.9%	2	2.2%
Unknown/Other	7	8.2%	6	5.8%	8	9.4%	9	8.5%	10	11.2%

*Ethnic origin is reported according to Federal OMB Standards.

By Residency*	Fall 2011		Fall 2012		Fall 2013		Fall 2014		Fall 2015	
Residents	82	96.5%	98	95.1%	81	95.3%	98	92.5%	82	92.1%
Non-Residents	3	3.5%	5	4.9%	4	4.7%	8	7.5%	7	7.9%

*Based on residency used for tuition calculation.

By Major	Fall 2011		Fall 2012		Fall 2013		Fall 2014		Fall 2015	
Biological Sciences	14		20		15		23		13	
Education	59		63		55		64		50	
Kinesiology	6		4		7		8		11	
Mathematics	5		9		3		6		10	
Polymers and Coatings Science	1		7		5		5		5	
Total CSM New Graduate Students*	85		103		85		106		89	

*Graduate students are defined as students who are pursuing a master's degree.

College of Science and Mathematics — Enrollment

Undergraduate Enrollment

By Level	Fall 2011		Fall 2012		Fall 2013		Fall 2014		Fall 2015	
Freshmen	673	26.0%	485	18.8%	543	20.7%	473	18.6%	593	21.4%
Sophomores	539	20.8%	641	24.9%	535	20.4%	584	23.0%	626	22.6%
Juniors	490	18.9%	535	20.8%	614	23.4%	480	18.9%	587	21.2%
Seniors	884	34.2%	914	35.5%	929	35.4%	1,005	39.5%	961	34.7%

By Gender	Fall 2011		Fall 2012		Fall 2013		Fall 2014		Fall 2015	
Men	1,069	41.3%	1,056	41.0%	1,071	40.9%	1,019	40.1%	1,090	39.4%
Women	1,517	58.7%	1,519	59.0%	1,550	59.1%	1,523	59.9%	1,677	60.6%

By Ethnic Origin*	Fall 2011		Fall 2012		Fall 2013		Fall 2014		Fall 2015	
Hispanic/Latino	343	13.3%	377	14.6%	421	16.1%	442	17.4%	492	17.8%
African American	20	0.8%	18	0.7%	24	0.9%	20	0.8%	31	1.1%
Native American	15	0.6%	11	0.4%	14	0.5%	12	0.5%	9	0.3%
Hawaiian/Pacific Islander	6	0.2%	5	0.2%	4	0.2%	5	0.2%	2	0.1%
Asian American	268	10.4%	257	10.0%	264	10.1%	267	10.5%	306	11.1%
Multi-Racial	147	5.7%	159	6.2%	198	7.6%	187	7.4%	205	7.4%
White	1,619	62.6%	1,605	62.3%	1,561	59.6%	1,478	58.1%	1,582	57.2%
Non-Resident Alien	21	0.8%	18	0.7%	15	0.6%	21	0.8%	25	0.9%
Unknown/Other	147	5.7%	125	4.9%	120	4.6%	110	4.3%	115	4.2%

*Ethnic origin is reported according to Federal OMB Standards.

By Residency*	Fall 2011		Fall 2012		Fall 2013		Fall 2014		Fall 2015	
Residents	2,422	93.7%	2,379	92.4%	2,411	92.0%	2,292	90.2%	2,443	88.3%
Non-Residents	164	6.3%	196	7.6%	210	8.0%	250	9.8%	324	11.7%

*Based on residency used for tuition calculation.

By Major	Fall 2011		Fall 2012		Fall 2013		Fall 2014		Fall 2015	
Biochemistry	205		186		184		175		194	
Biological Sciences	848		846		877		857		899	
Chemistry	154		139		122		132		133	
Kinesiology	457		462		465		461		517	
Liberal Studies	359		366		377		353		378	
Mathematics	263		249		266		230		237	
Microbiology	71		75		67		72		97	
Physics	170		171		170		164		194	
Statistics	59		81		93		98		118	
Total CSM Enrolled Undergraduates	2,586		2,575		2,621		2,542		2,767	

College of Science and Mathematics — Enrollment

Graduate Student Enrollment*

By Gender	Fall 2011		Fall 2012		Fall 2013		Fall 2014		Fall 2015	
Men	58	40.6%	55	34.0%	55	35.5%	56	33.5%	58	35.8%
Women	85	59.4%	107	66.0%	100	64.5%	111	66.5%	104	64.2%

By Ethnic Origin*	Fall 2011		Fall 2012		Fall 2013		Fall 2014		Fall 2015	
Hispanic/Latino	23	16.1%	26	16.0%	30	19.4%	29	17.4%	26	16.0%
African American	0	0.0%	1	0.6%	1	0.6%	0	0.0%	0	0.0%
Native American	0	0.0%	1	0.6%	0	0.0%	0	0.0%	0	0.0%
Hawaiian/Pacific Islander	0	0.0%	0	0.0%	0	0.0%	0	0.0%	0	0.0%
Asian American	5	3.5%	9	5.6%	4	2.6%	8	4.8%	12	7.4%
Multi-Racial	6	4.2%	12	7.4%	5	3.2%	5	3.0%	8	4.9%
White	94	65.7%	98	60.5%	99	63.9%	106	63.5%	98	60.5%
Non-Resident Alien	2	1.4%	3	1.9%	3	1.9%	4	2.4%	4	2.5%
Unknown/Other	13	9.1%	12	7.4%	13	8.4%	15	9.0%	14	8.6%

*Ethnic origin is reported according to Federal OMB Standards.

By Residency*	Fall 2011		Fall 2012		Fall 2013		Fall 2014		Fall 2015	
Residents	139	97.2%	155	95.7%	146	94.2%	152	91.0%	149	92.0%
Non-Residents	4	2.8%	7	4.3%	9	5.8%	15	9.0%	13	8.0%

*Based on residency used for tuition calculation.

By Major	Fall 2011		Fall 2012		Fall 2013		Fall 2014		Fall 2015	
Biological Sciences	29		38		35		40		36	
Education	78		82		77		79		70	
Kinesiology	15		16		17		21		18	
Mathematics	16		14		16		16		22	
Polymers and Coatings Science	5		12		10		11		16	
Total CSM Enrolled Graduate Students*	143		162		155		167		162	

*Graduate students are defined as students who are pursuing a master's degree.

College of Science and Mathematics — Degrees Awarded

Bachelor's Degrees Awarded

By Gender	CY 2010-11		CY 2011-12		CY 2012-13		CY 2013-14		CY 2014-15	
Men	191	38.8%	219	37.8%	216	40.1%	241	38.9%	236	40.1%
Women	301	61.2%	360	62.2%	322	59.9%	379	61.1%	352	59.9%

By Ethnic Origin*	CY 2010-11		CY 2011-12		CY 2012-13		CY 2013-14		CY 2014-15	
Hispanic/Latino	55	11.2%	61	10.5%	50	9.3%	82	13.2%	91	15.5%
African American	3	0.6%	5	0.9%	4	0.7%	5	0.8%	3	0.5%
Native American	4	0.8%	6	1.0%	1	0.2%	3	0.5%	2	0.3%
Hawaiian/Pacific Islander	0	0.0%	0	0.0%	0	0.0%	0	0.0%	0	0.0%
Asian American	39	7.9%	51	8.8%	49	9.1%	48	7.7%	62	10.5%
Multi-Racial	11	2.2%	15	2.6%	16	3.0%	45	7.3%	44	7.5%
White	347	70.5%	389	67.2%	373	69.3%	401	64.7%	347	59.0%
Non-Resident Alien	1	0.2%	6	1.0%	3	0.6%	3	0.5%	6	1.0%
Unknown/Other	32	6.5%	46	7.9%	42	7.8%	33	5.3%	33	5.6%

*Ethnic origin is reported according to Federal OMB Standards.

By Major	CY 2010-11		CY 2011-12		CY 2012-13		CY 2013-14		CY 2014-15	
Biochemistry, BS	31		53		33		50		42	
Biological Sciences, BS	129		176		143		188		198	
Chemistry, BS	13		17		23		26		30	
Ecology and Systematic Biology, BS	1		—		—		—		—	
Kinesiology, BS	115		135		133		133		101	
Liberal Studies, BA	38		31		9		4		1	
Liberal Studies, BS	68		67		86		101		75	
Mathematics, BS	40		49		36		54		61	
Microbiology, BS	17		16		22		16		19	
Physical Science, BS	—		1		—		—		—	
Physics, BA	5		6		4		1		3	
Physics, BS	22		19		29		33		32	
Statistics, BS	13		9		20		14		26	
Total CSM Bachelor's Degrees	492		579		538		620		588	

College of Science and Mathematics — Degrees Awarded

Master's Degrees Awarded

By Gender	CY 2010-11		CY 2011-12		CY 2012-13		CY 2013-14		CY 2014-15	
Men	30	30.3%	26	27.7%	32	36.4%	33	33.7%	20	22.5%
Women	69	69.7%	68	72.3%	56	63.6%	65	66.3%	69	77.5%
By Ethnic Origin*	CY 2010-11		CY 2011-12		CY 2012-13		CY 2013-14		CY 2014-15	
Hispanic/Latino	8	8.1%	12	12.8%	6	6.8%	21	21.4%	18	20.2%
African American	1	1.0%	0	0.0%	0	0.0%	2	2.0%	0	0.0%
Native American	1	1.0%	0	0.0%	1	1.1%	0	0.0%	0	0.0%
Hawaiian/Pacific Islander	0	0.0%	0	0.0%	0	0.0%	0	0.0%	0	0.0%
Asian American	7	7.1%	4	4.3%	4	4.5%	6	6.1%	5	5.6%
Multi-Racial	7	7.1%	4	4.3%	2	2.3%	5	5.1%	3	3.4%
White	61	61.6%	61	64.9%	70	79.5%	57	58.2%	51	57.3%
Non-Resident Alien	1	1.0%	2	2.1%	1	1.1%	0	0.0%	3	3.4%
Unknown/Other	13	13.1%	11	11.7%	4	4.5%	7	7.1%	9	10.1%

*Ethnic origin is reported according to Federal OMB Standards.

By Major	CY 2010-11	CY 2011-12	CY 2012-13	CY 2013-14	CY 2014-15
Biological Sciences, MA	2	1	—	—	—
Biological Sciences, MS	17	12	9	13	13
Education, MA	52	63	60	62	56
Kinesiology, MS	18	7	9	8	10
Mathematics, MS	6	7	2	8	7
Polymers and Coatings Science, MS	4	4	8	7	3
Total CSM Master's Degrees	99	94	88	98	89

Degrees Awarded Trends - CSM

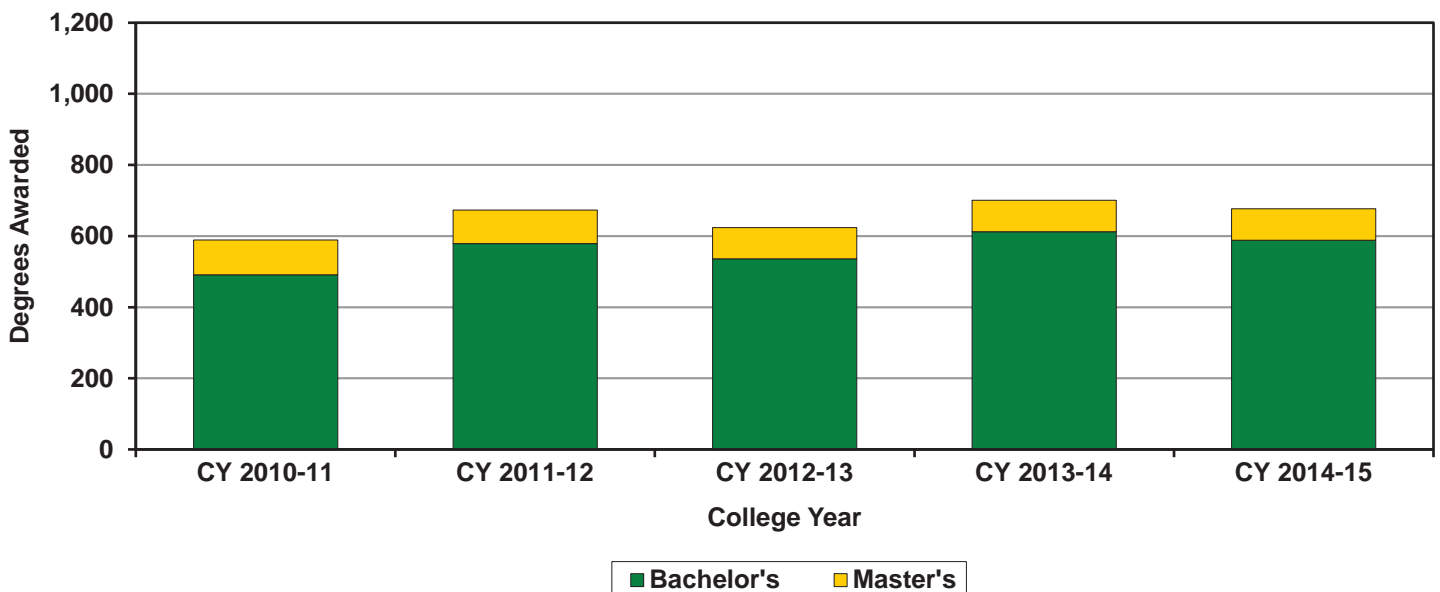

Employee Profile

In fall 2015 Cal Poly had a total of 3,015 employees, generating 2,387.5 paid full-time equivalent (FTE). There were 1,408 staff, 246 management, and 1,361 faculty. Fall 2015 faculty generated 1,054.9 “Paid FTE” and 966.0 “Instructional FTE”.

Faculty and staff make up 91.8% of Cal Poly employees (45.1% and 46.7% respectively).

Academic Affairs is the division with the majority of employees, with 68.4% of total employees.

The average age of Cal Poly employees is 45.2 years, and the median years of service is 7.0 years.

Of tenured and tenure-track faculty, 93.6% have a doctorate or the terminal degree in their field.

Notes:

- Data reflects fall terms only.
- Employees can have multiple appointments. For headcounts, employees are only counted once in each employee type and once in the total employees profile according to their primary appointment.
- Whereas headcounts are according to primary appointments, full-time equivalent (FTE) is a summation of each individual appointment.
- “Paid FTE” is the amount of FTE for which the employee is paid.
- “Instructional FTE” is the portion of the “Paid FTE” devoted to instructional duties.

Employee Headcount - Historical Trends

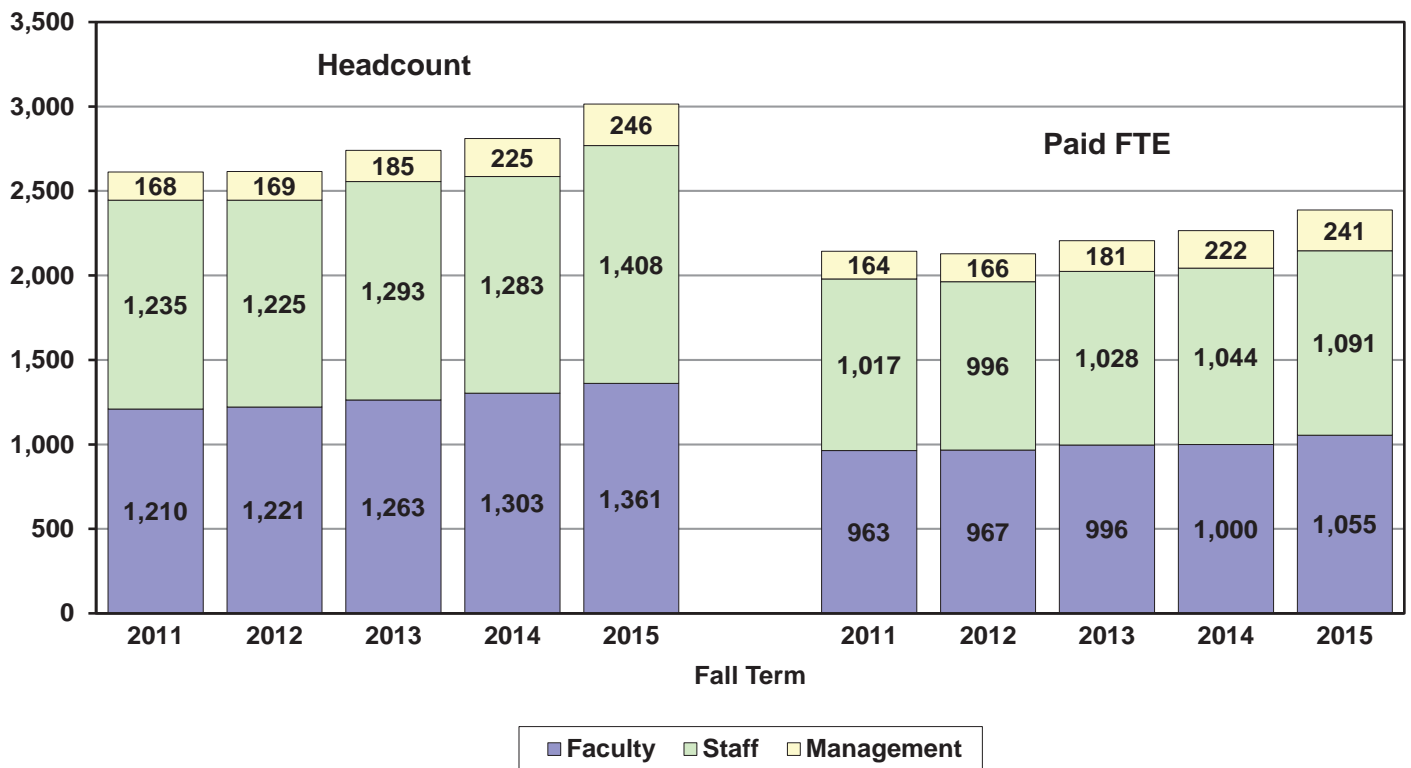

Total Employee Profile

Total Cal Poly Employees	Fall 2011		Fall 2012		Fall 2013		Fall 2014		Fall 2015	
	Head-count	Paid FTE	Head-count	Paid FTE	Head-count	Paid FTE	Head-count	Paid FTE	Head-count	Paid FTE
Total Employees	2,613	2,143.6	2,615	2,129.0	2,741	2,205.3	2,811	2,264.9	3,015	2,387.5

By Employee Type*	Fall 2011		Fall 2012		Fall 2013		Fall 2014		Fall 2015	
Faculty	1,210	963.2	1,221	966.9	1,263	996.2	1,303	999.8	1,361	1,054.9
Staff	1,235	1,016.8	1,225	996.4	1,293	1,028.1	1,283	1,043.5	1,408	1,091.2
Management	168	163.7	169	165.7	185	181.0	225	221.6	246	241.4

*In this section, headcount is based on **primary** appointment while "Paid FTE" is calculated using all appointments within this type (primary or not).

By Division (Primary Appt.)	Fall 2011		Fall 2012		Fall 2013		Fall 2014		Fall 2015	
President	9	8.0	13	12.6	12	11.6	12	10.8	21	17.8
Academic Affairs	1,850	1,537.2	1,837	1,529.8	1,901	1,575.2	1,957	1,601.7	2,061	1,699.6
Administration & Finance	438	344.3	449	334.5	473	345.8	461	350.5	495	374.9
Student Affairs	281	221.0	277	214.1	305	225.1	326	253.7	408	268.8
University Advancement	35	33.1	39	38.0	50	47.7	55	48.3	30	26.5

By Gender	Fall 2011		Fall 2012		Fall 2013		Fall 2014		Fall 2015	
Men	1,416	1,157.2	1,417	1,142.7	1,482	1,181.1	1,489	1,205.0	1,596	1,256.9
Women	1,197	986.3	1,198	986.3	1,259	1,024.2	1,322	1,059.9	1,418	1,129.6
Other*	0	0	0	0	0	0	0	0	1	1.0

* Employees who do not identify with the categories listed above (Men or Women).

By Ethnic Origin*	Fall 2011		Fall 2012		Fall 2013		Fall 2014		Fall 2015	
Hispanic/Latino	311	269.1	322	265.8	338	274.0	332	276.3	372	284.9
African American	54	50.9	52	48.5	54	49.9	60	55.0	59	53.2
Native American	20	16.2	15	15.0	17	15.7	21	16.9	19	16.2
Hawaiian/Pacific Islander	6	5.0	6	5.0	7	6.0	7	6.0	7	5.0
Asian American	147	124.7	152	126.4	161	134.6	164	144.2	176	142.9
Multi-Racial	33	27.9	46	31.3	38	30.5	34	26.2	47	32.4
White	1,914	1,551.2	1,902	1,542.3	1,994	1,596.9	2,035	1,629.9	2,154	1,724.7
Non-Resident Alien	28	25.7	27	23.6	28	22.1	37	25.7	46	35.9
Unknown/Other	100	72.9	93	71.2	104	75.7	121	84.7	135	92.3

*Ethnic origin is reported according to Federal OMB Standards.

By Full-Time/Part-Time*	Fall 2011		Fall 2012		Fall 2013		Fall 2014		Fall 2015	
Full-Time	1,919	1,921.0	1,912	1,914.8	1,985	1,993.3	2,022	2,028.6	2,094	2,097.1
Part-Time	694	222.5	703	214.2	756	212.0	789	236.3	921	290.4

*Full-time/Part-time category is based on the total "Paid FTE" of all appointments for each employee.

Total Employee Profile - Cont.

Total Cal Poly Employees	Fall 2011		Fall 2012		Fall 2013		Fall 2014		Fall 2015	
	Head-count	Paid FTE	Head-count	Paid FTE	Head-count	Paid FTE	Head-count	Paid FTE	Head-count	Paid FTE
Total Employees	2,613	2,143.6	2,615	2,129.0	2,741	2,205.3	2,811	2,264.9	3,015	2,387.5
By Age	Fall 2011		Fall 2012		Fall 2013		Fall 2014		Fall 2015	
Less Than 30	251	128.5	275	131.1	311	161.5	332	173.4	405	188.4
30 Thru 39	491	410.6	500	414.9	561	465.7	588	498.5	688	574.9
40 Thru 49	664	589.7	644	581.3	654	569.8	687	596.3	693	613.8
50 Thru 59	770	674.3	776	668.4	779	675.6	779	670.5	804	682.7
60 and Above	429	340.3	415	333.3	430	332.7	420	326.3	421	327.7
Unknown	8	0.0	5	0.0	6	0.0	5	0.0	4	0.0
Average Age	47.1		46.8		46.5		46.1		45.2	
Median Age	48.0		48.0		47.0		47.0		45.0	
By Employee Class	Fall 2011		Fall 2012		Fall 2013		Fall 2014		Fall 2015	
Regular	1,812	1,783.2	1,788	1,763.0	1,821	1,803.0	1,846	1,825.0	1,927	1,904.7
Temporary	550	344.9	564	350.9	617	386.8	682	423.8	734	463.0
Intermittent	251	15.4	263	15.1	303	15.4	283	16.1	354	19.8
By Years of Service*	Fall 2011		Fall 2012		Fall 2013		Fall 2014		Fall 2015	
Less Than 5	860	697.4	818	622.3	859	660.1	1027	785.4	1,198	950.2
5 Thru 9	567	523.2	621	574.7	692	640.1	672	618.3	590	539.9
10 Thru 14	374	351.6	392	367.7	387	362.8	353	330.3	373	350.5
15 Thru 19	175	164.3	204	189.7	213	204.4	231	220.5	262	247.9
20 and Above	441	405.0	398	370.6	360	335.7	332	308.3	317	289.6
Unknown	196	2.0	182	4.0	230	2.2	196	2.1	275	9.3
Average Years of Service	10.2		10.0		9.4		8.9		8.5	
Median Years of Service	7.0		7.0		7.0		7.0		7.0	

*Based on the date used for determining service awards.

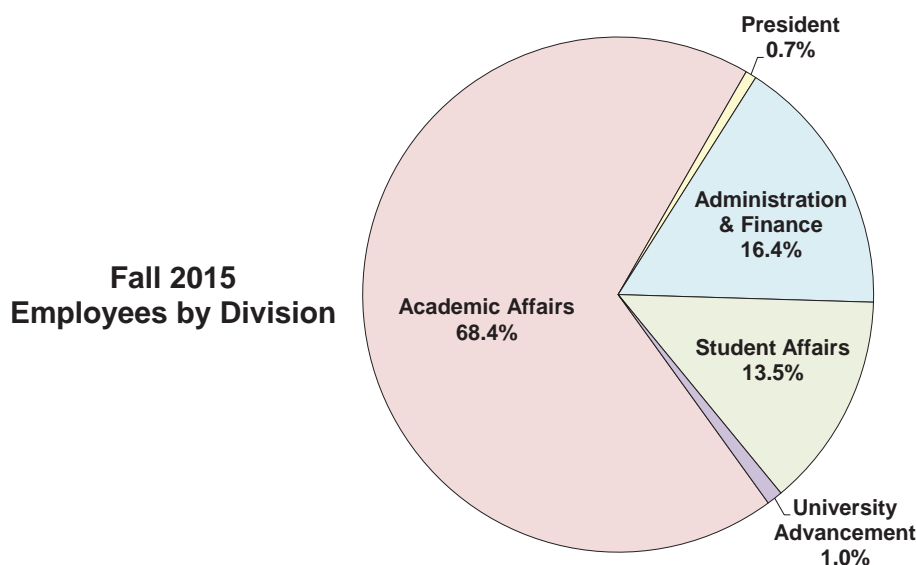

Total Faculty Profile

Faculty	Fall 2011			Fall 2012			Fall 2013			Fall 2014			Fall 2015		
	Head-count	Instr FTE	Paid FTE	Head-count	Instr FTE	Paid FTE	Head-count	Instr FTE	Paid FTE	Head-count	Instr FTE	Paid FTE	Head-count	Instr FTE	Paid FTE
Total Faculty	1,244	912.9	963.2	1,259	883.9	966.9	1,307	911.6	996.2	1,345	922.8	999.8	1,411	966.0	1,054.9
Faculty	1,210	903.0	953.2	1,221	872.7	955.7	1,263	892.4	976.5	1,303	904.9	981.0	1,361	943.4	1,034.2
Other Instructors*	34	10.0	10.0	38	11.2	11.2	44	19.2	19.8	42	17.9	18.7	50	22.5	20.8

*Instructors whose primary appointment is not faculty but have instructional duties.

By College	Fall 2011			Fall 2012			Fall 2013			Fall 2014			Fall 2015		
Agri., Food & Env. Sciences	151	111.3	122.4	159	114.3	124.1	168	113.3	123.2	170	113.2	123.9	172	118.1	126.6
Architecture & Env. Design	95	79.2	83.9	89	75.2	79.4	95	76.6	80.9	97	81.6	81.6	100	83.4	87.6
Engineering	207	157.0	166.2	225	159.5	167.0	225	162.4	168.8	220	160.0	167.4	246	168.1	177.5
Liberal Arts	324	234.9	243.4	315	241.4	250.5	329	249.8	258.8	321	242.8	251.0	347	258.4	266.5
Orfalea College of Business	79	63.0	66.0	81	64.7	67.7	87	68.9	71.0	100	71.3	74.0	105	76.9	79.6
Science & Math	319	218.3	226.0	317	210.9	218.6	327	222.3	230.7	360	232.8	240.5	366	244.6	254.4
Other	69	49.3	55.3	73	17.9	59.7	76	18.3	62.9	77	21.1	61.4	75	16.5	62.8

By Tenure Status	Fall 2011			Fall 2012			Fall 2013			Fall 2014			Fall 2015		
Tenured	459	408.6	445.5	468	422.1	456.9	484	440.1	474.8	440	397.6	428.5	443	395.8	432.3
Tenure-Track	173	169.3	173.0	165	162.2	165.0	140	136.9	140.0	163	161.0	163.0	185	181.2	185.0
Non-Tenure	431	261.8	265.3	419	254.5	258.5	480	288.7	290.4	528	314.9	317.5	562	342.0	346.3
Others	181	73.3	79.4	207	45.1	86.4	203	45.9	91.1	214	49.2	90.8	221	46.9	91.3

By Gender	Fall 2011			Fall 2012			Fall 2013			Fall 2014			Fall 2015		
Men	783	586.9	625.6	788	561.8	614.4	806	578.9	634.3	824	583.8	633.0	835	591.0	644.8
Women	461	326.1	337.6	471	322.2	352.4	501	332.7	361.9	521	339.0	366.8	576	374.9	410.1

By Ethnic Origin*	Fall 2011			Fall 2012			Fall 2013			Fall 2014			Fall 2015		
Hispanic/Latino	75	52.8	54.9	72	46.9	51.7	77	52.8	57.5	86	51.2	56.5	85	48.1	55.5
African American	19	16.8	16.9	19	12.0	16.5	19	11.1	16.9	20	10.6	15.0	18	11.1	15.5
Native American	6	2.9	4.2	4	4.0	4.0	5	3.7	3.7	7	4.7	4.9	7	5.0	5.2
Hawaiian/Pacific Islander	2	2.0	2.0	2	1.8	2.0	3	1.8	3.0	3	1.7	3.0	2	1.0	2.0
Asian American	75	57.6	62.1	82	58.7	64.4	83	65.5	70.8	82	64.6	69.4	87	63.8	70.4
Multi-Racial	16	12.4	12.4	21	12.2	12.8	17	11.3	11.7	15	10.0	10.2	21	10.9	11.4
White	970	707.8	748.1	983	693.4	755.2	1,019	709.2	772.0	1,032	714.9	771.2	1,077	745.3	812.4
Non-Resident Alien	24	21.3	21.7	20	16.5	18.6	22	15.5	17.1	32	20.7	21.7	37	28.4	28.9
Unknown/Other	57	39.4	40.9	56	38.5	41.8	62	40.7	43.6	68	44.4	47.8	77	52.4	53.7

*Ethnic origin is reported according to Federal OMB Standards.

Total Faculty Profile - Cont.

Faculty	Fall 2011			Fall 2012			Fall 2013			Fall 2014			Fall 2015		
	Head-count	Instr FTE	Paid FTE	Head-count	Instr FTE	Paid FTE	Head-count	Instr FTE	Paid FTE	Head-count	Instr FTE	Paid FTE	Head-count	Instr FTE	Paid FTE
Total Faculty	1,244	912.9	963.2	1,259	883.9	966.9	1,307	911.6	996.2	1,345	922.8	999.8	1,411	966.0	1,054.9

By Full-Time/Part-Time*	Fall 2011			Fall 2012			Fall 2013			Fall 2014			Fall 2015		
Full-Time	800	722.4	770.7	815	713.5	784.2	843	733.8	811.1	823	720.3	787.9	889	765.3	844.1
Part-Time	444	190.5	192.5	444	170.4	182.7	464	177.7	185.2	522	202.5	211.9	522	200.7	210.9

*Full-time/Part-time category is based on the total "Paid FTE" of all appointments for each employee.

By Rank	Fall 2011			Fall 2012			Fall 2013			Fall 2014			Fall 2015		
Professor	298	253.5	285.4	311	270.3	300.2	303	266.5	294.4	282	248.5	272.1	282	242.2	271.8
Associate Professor	184	176.6	183.1	182	175.5	181.4	196	186.9	195.0	180	171.1	178.4	181	172.8	180.5
Assistant Professor	153	150.1	153.0	144	141.4	144.0	127	124.6	127.0	141	139.7	141.0	163	160.7	163.0
Lecturer	428	259.5	262.3	414	250.6	253.9	478	287.7	288.7	526	313.5	315.5	561	341.6	345.3
Others	181	73.3	79.4	208	46.1	87.4	203	45.9	91.1	216	50.1	92.8	224	48.8	94.3

By Highest Degree	Fall 2011			Fall 2012			Fall 2013			Fall 2014			Fall 2015		
Doctorate/Terminal	779	655.0	695.3	742	626.3	670.6	770	642.7	688.9	769	638.7	678.0	809	666.8	712.2
Master's	247	160.6	167.9	281	175.2	195.6	296	179.9	198.4	305	186.9	205.2	328	204.0	225.0
Bachelor's	178	87.3	89.9	186	72.5	89.3	199	80.1	99.1	223	88.0	107.7	231	86.5	107.7
Other/Unknown	40	10.0	10.2	50	9.9	11.4	42	8.9	9.8	48	9.2	8.8	43	8.7	10.0

By Age	Fall 2011			Fall 2012			Fall 2013			Fall 2014			Fall 2015		
Less Than 30	109	43.2	43.7	133	39.2	47.0	137	48.1	60.5	158	54.5	66.4	156	49.9	59.6
30 Thru 39	266	217.2	222.8	265	195.5	218.0	280	206.4	231.2	287	214.1	232.7	347	254.6	280.8
40 Thru 49	333	273.9	288.2	327	272.5	290.0	335	266.1	285.6	359	284.3	305.0	356	287.3	308.2
50 Thru 59	282	212.9	233.7	284	209.7	231.1	297	220.6	242.0	307	215.9	235.5	329	229.6	251.9
60 and Above	246	165.7	174.8	245	167.1	180.8	252	170.3	176.9	229	154.0	160.1	219	144.5	154.3
Unknown	8	0.0	0.0	5	0.0	0.0	6	0.0	0.0	5	0.0	0.0	4	0.0	0.0
Average Age	47.1			46.7			46.8			46.2			45.5		
Median Age	47.0			47.0			46.0			45.0			45.0		

By Years of Service*	Fall 2011			Fall 2012			Fall 2013			Fall 2014			Fall 2015		
Less Than 5	484	310.1	320.7	453	238.4	278.7	492	252.1	296.0	577	319.9	350.1	654	377.9	417.4
5 Thru 9	295	235.3	247.2	323	260.0	275.7	329	260.2	277.1	307	235.4	255.6	277	207.6	228.8
10 Thru 14	187	157.6	168.0	200	165.3	175.6	219	179.1	190.4	193	154.7	164.9	206	170.9	180.8
15 Thru 19	73	54.3	58.5	93	70.0	74.5	95	82.7	86.9	116	94.7	103.4	131	103.6	113.8
20 and Above	205	155.6	168.8	190	150.2	162.4	172	137.5	145.8	152	118.0	125.7	143	105.9	114.2
Average Years of Service	9.6			9.6			9.0			8.4			8.1		
Median Years of Service	6.0			7.0			7.0			6.0			6.0		

*Based on the date used for determining service awards.

Tenured and Tenure-Track Faculty Profile

Faculty	Fall 2011			Fall 2012			Fall 2013			Fall 2014			Fall 2015		
	Head-count	Instr FTE	Paid FTE	Head-count	Instr FTE	Paid FTE	Head-count	Instr FTE	Paid FTE	Head-count	Instr FTE	Paid FTE	Head-count	Instr FTE	Paid FTE
Total Tenured/TT Fac	632	577.9	618.5	633	584.3	621.9	624	577.0	614.8	603	558.6	591.5	628	577.1	617.3

By College	Fall 2011			Fall 2012			Fall 2013			Fall 2014			Fall 2015		
Agri., Food & Env. Sciences	89	77.8	86.9	87	75.7	84.4	84	72.8	81.1	85	73.3	81.6	89	78.3	85.5
Architecture & Env. Design	65	58.6	63.3	61	55.4	59.6	59	54.0	58.3	52	51.3	51.3	55	49.4	53.6
Engineering	123	113.2	121.9	121	113.2	119.4	119	112.0	118.5	112	104.3	111.7	114	104.8	114.0
Liberal Arts	151	139.8	148.1	167	155.0	163.6	159	146.9	155.8	152	140.0	147.9	153	142.0	150.0
Orfalea College of Business	54	50.3	53.3	52	49.0	52.0	53	51.0	53.0	50	46.9	48.9	55	51.7	54.4
Science & Math	150	138.0	145.0	145	136.0	142.9	150	140.3	148.1	152	142.9	150.1	162	150.8	159.8

By Gender	Fall 2011			Fall 2012			Fall 2013			Fall 2014			Fall 2015		
Men	448	404.1	436.8	436	397.9	427.3	431	395.9	424.7	406	374.8	398.3	422	383.5	414.4
Women	184	173.8	181.7	197	186.4	194.6	193	181.1	190.1	197	183.8	193.2	206	193.6	202.9

By Ethnic Origin*	Fall 2011			Fall 2012			Fall 2013			Fall 2014			Fall 2015		
Hispanic/Latino	38	35.6	37.0	38	36.2	37.2	40	38.2	39.2	37	35.0	36.5	34	31.6	33.5
African American	11	10.9	11.0	11	10.9	11.0	11	10.3	11.0	9	8.5	9.0	10	9.5	10.0
Native American	2	1.7	2.0	3	3.0	3.0	2	2.0	2.0	3	3.0	3.0	3	3.0	3.0
Hawaiian/Pacific Islander	1	1.0	1.0	1	0.8	1.0	1	0.8	1.0	1	0.7	1.0	0	0.0	0.0
Asian American	51	45.7	50.1	54	49.7	53.1	59	54.1	58.1	56	51.5	55.1	57	51.3	56.7
Multi-Racial	9	9.0	9.0	8	8.0	8.0	8	8.0	8.0	7	6.8	6.8	7	6.8	6.8
White	477	432.9	465.4	478	437.3	468.6	465	427.3	457.4	449	414.9	439.7	466	427.9	457.6
Non-Resident Alien	15	14.6	15.0	12	11.9	12.0	9	8.4	9.0	11	11.0	11.0	17	16.5	17.0
Unknown/Other	28	26.5	28.0	28	26.6	28.0	29	28.0	29.0	30	27.4	29.5	34	30.6	32.8

*Ethnic origin is reported according to Federal OMB Standards.

By Full-Time/Part-Time*	Fall 2011			Fall 2012			Fall 2013			Fall 2014			Fall 2015		
Full-Time	594	554.2	594.0	600	563.6	600.0	594	556.7	594.0	573	539.4	572.3	600	560.1	600.0
Part-Time	38	23.7	24.5	33	20.7	21.9	30	20.3	20.8	30	19.2	19.2	28	16.9	17.3

*Full-time/Part-time category is based on the total "Paid FTE" of all appointments for each employee.

By Highest Degree	Fall 2011			Fall 2012			Fall 2013			Fall 2014			Fall 2015		
Doctorate/Terminal	607	555.4	595.0	584	540.8	574.8	581	537.1	572.5	566	522.9	555.5	588	540.9	578.1
Master's	25	22.5	23.6	49	43.4	47.1	42	38.9	41.3	36	34.7	35.0	39	35.2	38.3
Bachelor's	0	0.0	0.0	0	0.0	0.0	1	1.0	1.0	1	1.0	1.0	1	1.0	1.0

Tenured and Tenure-Track Faculty Profile - Cont.

Faculty	Fall 2011			Fall 2012			Fall 2013			Fall 2014			Fall 2015		
	Head- count	Instr FTE	Paid FTE	Head- count	Instr FTE	Paid FTE	Head- count	Instr FTE	Paid FTE	Head- count	Instr FTE	Paid FTE	Head- count	Instr FTE	Paid FTE
Total Tenured/TT Fac	632	577.9	618.5	633	584.3	621.9	624	577.0	614.8	603	558.6	591.5	628	577.1	617.3

By Age	Fall 2011			Fall 2012			Fall 2013			Fall 2014			Fall 2015		
Less Than 30	2	2.0	2.0	2	2.0	2.0	5	4.9	5.0	9	8.8	9.0	10	9.9	10.0
30 Thru 39	139	134.7	139.0	131	129.0	131.0	130	127.0	130.0	128	125.7	128.0	143	141.6	143.0
40 Thru 49	208	197.1	207.7	216	207.6	216.0	214	201.7	213.8	215	203.7	214.6	221	208.0	221.0
50 Thru 59	158	140.2	157.0	155	137.7	154.1	152	135.9	152.0	140	124.6	138.7	146	128.4	144.8
60 and Above	125	103.9	112.8	129	108.1	118.8	123	107.5	114.0	111	95.8	101.2	108	89.3	98.6
Average Age	48.6			49.0			48.8			48.3			47.8		
Median Age	48.0			48.0			48.0			47.0			46.0		

By Years of Service*	Fall 2011			Fall 2012			Fall 2013			Fall 2014			Fall 2015		
Less Than 5	157	150.1	157.0	123	117.4	122.7	105	98.6	104.3	136	134.1	136.0	175	170.0	175.0
5 Thru 9	169	159.2	169.0	203	193.8	203.0	201	190.1	200.0	172	162.4	170.8	151	140.4	150.5
10 Thru 14	122	111.8	121.3	119	109.9	118.7	137	125.8	136.8	116	107.6	115.2	125	115.6	123.7
15 Thru 19	34	31.2	33.4	46	41.2	44.9	60	56.5	60.0	74	64.8	72.8	81	70.8	79.6
20 and Above	150	125.6	137.8	142	122.0	132.7	121	106.1	113.7	105	89.7	96.8	96	80.3	88.5
Average Years of Service	12.2			12.3			12.1			11.6			11.1		
Median Years of Service	9.0			9.0			10.0			9.0			9.0		

*Based on the date used for determining service awards.

Instructional FTE Trends by College Tenured and Tenure-Track Faculty

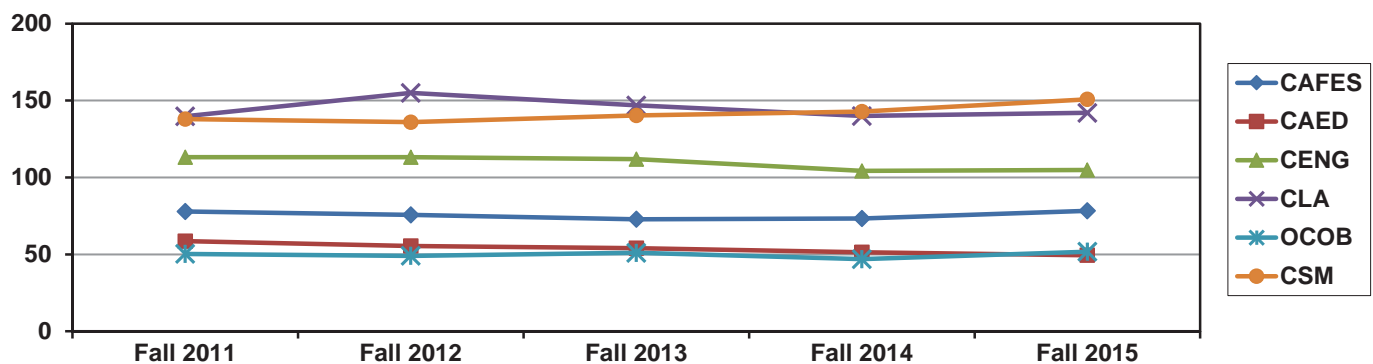

Lecturer (Non-Tenure) Faculty Profile

Faculty	Fall 2011			Fall 2012			Fall 2013			Fall 2014			Fall 2015		
	Head-count	Instr FTE	Paid FTE	Head-count	Instr FTE	Paid FTE	Head-count	Instr FTE	Paid FTE	Head-count	Instr FTE	Paid FTE	Head-count	Instr FTE	Paid FTE
Total Lecturer Faculty	431	261.8	265.3	419	254.5	258.5	480	288.7	290.4	528	314.9	317.5	562	342.0	346.3
Faculty	417	252.7	256.2	402	244.2	248.2	459	275.1	276.8	507	299.8	302.4	538	325.1	329.3
Other Instructors*	14	9.1	9.1	17	10.3	10.3	21	13.6	13.6	21	15.1	15.1	24	16.9	16.9

*Instructors whose primary appointment is not faculty but have instructional duties.

By College	Fall 2011			Fall 2012			Fall 2013			Fall 2014			Fall 2015		
Agri., Food & Env. Sciences	48	31.0	33.0	59	36.7	37.8	62	37.4	38.4	65	37.4	39.2	65	35.9	39.1
Architecture & Env. Design	28	20.4	20.4	26	19.8	19.8	34	22.7	22.7	41	28.4	28.4	42	32.7	32.7
Engineering	56	37.2	37.7	65	39.2	39.9	73	43.9	43.9	75	47.8	47.8	86	54.7	54.9
Liberal Arts	155	92.2	92.4	135	84.2	84.7	157	99.6	99.6	155	101.0	101.2	180	114.4	114.4
Orfalea College of Business	17	10.8	10.8	20	11.9	11.9	28	15.4	15.4	44	24.1	24.1	45	23.7	23.7
Science & Math	124	69.8	70.6	109	62.1	62.9	124	69.4	70.0	145	76.0	76.5	141	79.4	80.2
Other	3	0.4	0.4	5	0.5	1.5	2	0.4	0.4	3	0.3	0.3	3	1.3	1.3

By Gender	Fall 2011			Fall 2012			Fall 2013			Fall 2014			Fall 2015		
Men	221	135.0	136.8	220	131.6	133.5	247	154.5	155.0	278	174.1	175.1	276	174.6	175.8
Women	210	126.8	128.8	199	123.0	125.0	233	134.2	135.3	250	140.9	142.5	286	167.4	170.4

By Ethnic Origin*	Fall 2011			Fall 2012			Fall 2013			Fall 2014			Fall 2015		
Hispanic/Latino	20	10.5	11.3	20	8.2	8.9	26	11.2	11.9	30	12.9	13.5	27	12.8	13.4
African American	1	0.3	0.3	2	0.8	0.8	2	0.9	0.9	5	2.1	2.1	2	1.3	1.3
Native American	2	1.1	1.1	0	0.0	0.0	2	0.7	0.7	2	0.9	0.9	3	1.2	1.2
Hawaiian/Pacific Islander	0	0.0	0.0	0	0.0	0.0	0	0.0	0.0	0	0.0	0.0	0	0.0	0.0
Asian American	14	7.4	7.4	11	6.0	6.0	15	9.9	9.9	15	10.5	10.5	16	10.1	10.1
Multi-Racial	4	2.8	2.8	3	2.1	2.1	3	2.2	2.2	4	2.4	2.4	4	2.2	2.2
White	367	224.0	226.8	365	223.5	226.8	409	246.4	247.5	438	262.5	264.5	464	282.9	286.6
Non-Resident Alien	5	4.4	4.4	4	3.4	3.4	8	6.5	6.5	12	7.9	7.9	14	11.5	11.5
Unknown/Other	18	11.2	11.2	14	10.6	10.6	15	10.9	10.9	22	15.8	15.8	32	19.9	19.9

*Ethnic origin is reported according to Federal OMB Standards.

By Full-Time/Part-Time*	Fall 2011			Fall 2012			Fall 2013			Fall 2014			Fall 2015		
Full-Time	138	124.4	126.8	143	128.6	131.3	170	154.4	155.7	174	156.5	157.8	208	182.6	185.6
Part-Time	293	137.4	138.5	276	125.9	127.3	310	134.3	134.7	354	158.5	159.8	354	159.4	160.6

*Full-time/Part-time category is based on the total "Paid FTE" of all appointments for each employee.

Lecturer (Non-Tenure) Faculty Profile - Cont.

Faculty	Fall 2011			Fall 2012			Fall 2013			Fall 2014			Fall 2015		
	Head-count	Instr FTE	Paid FTE	Head-count	Instr FTE	Paid FTE	Head-count	Instr FTE	Paid FTE	Head-count	Instr FTE	Paid FTE	Head-count	Instr FTE	Paid FTE
Total Lecturer Faculty	431	261.8	265.3	419	254.5	258.5	480	288.7	290.4	528	314.9	317.5	562	342.0	346.3
Faculty	417	252.7	256.2	402	244.2	248.2	459	275.1	276.8	507	299.8	302.4	538	325.1	329.3
Other Instructors*	14	9.1	9.1	17	10.3	10.3	21	13.6	13.6	21	15.1	15.1	24	16.9	16.9

*Instructors whose primary appointment is not faculty but have instructional duties.

By Highest Degree	Fall 2011			Fall 2012			Fall 2013			Fall 2014			Fall 2015		
Doctorate/Terminal	148	92.4	93.1	131	82.6	84.8	160	102.1	102.7	177	111.5	112.3	192	122.7	123.4
Master's	193	118.8	121.0	200	122.0	122.9	224	132.3	132.9	236	140.5	141.7	252	157.5	159.0
Bachelor's	84	49.2	49.7	83	48.5	49.4	91	52.9	53.3	112	62.5	63.1	115	61.3	63.4
Other/Unknown	6	1.4	1.4	5	1.4	1.4	5	1.4	1.4	3	0.5	0.5	3	0.5	0.5

By Age	Fall 2011			Fall 2012			Fall 2013			Fall 2014			Fall 2015		
Less Than 30	25	14.9	15.2	27	14.8	15.0	35	22.3	22.5	36	21.9	22.1	34	18.3	19.0
30 Thru 39	92	54.2	55.5	96	57.4	58.0	108	70.6	71.1	122	78.2	79.7	159	105.3	107.2
40 Thru 49	103	67.7	68.5	87	60.3	60.8	103	61.4	61.4	123	76.9	76.9	114	74.8	74.8
50 Thru 59	106	65.6	66.6	104	63.0	63.7	116	71.6	72.6	136	81.1	81.9	156	93.1	94.4
60 and Above	105	59.3	59.5	105	59.0	60.9	118	62.8	62.9	111	56.8	56.8	99	50.5	50.8
Average Age	49.1			49.0			48.8			48.4			47.3		
Median Age	49.0			49.0			49.0			49.0			47.0		

By Years of Service*	Fall 2011			Fall 2012			Fall 2013			Fall 2014			Fall 2015		
Less Than 5	185	99.8	101.4	161	84.8	85.8	224	120.8	121.4	274	151.1	152.6	311	178.3	181.6
5 Thru 9	106	67.7	67.8	103	63.2	63.4	110	66.2	66.4	114	67.7	67.9	105	60.6	61.4
10 Thru 14	59	42.9	43.7	73	53.5	54.0	72	48.7	48.7	65	42.6	42.7	68	49.9	49.9
15 Thru 19	33	21.7	22.7	41	27.4	28.1	31	24.8	25.4	37	27.7	28.3	41	30.4	30.6
20 and Above	48	29.8	29.8	41	25.7	27.2	43	28.2	28.5	38	25.8	26.0	37	22.7	22.7
Average Years of Service	8.3			8.6			7.5			6.8			6.4		
Median Years of Service	5.0			6.0			5.0			4.0			3.0		

*Based on the date used for determining service awards.

**Instructional FTE Trends by College
Lecturer (Non-Tenure) Faculty**

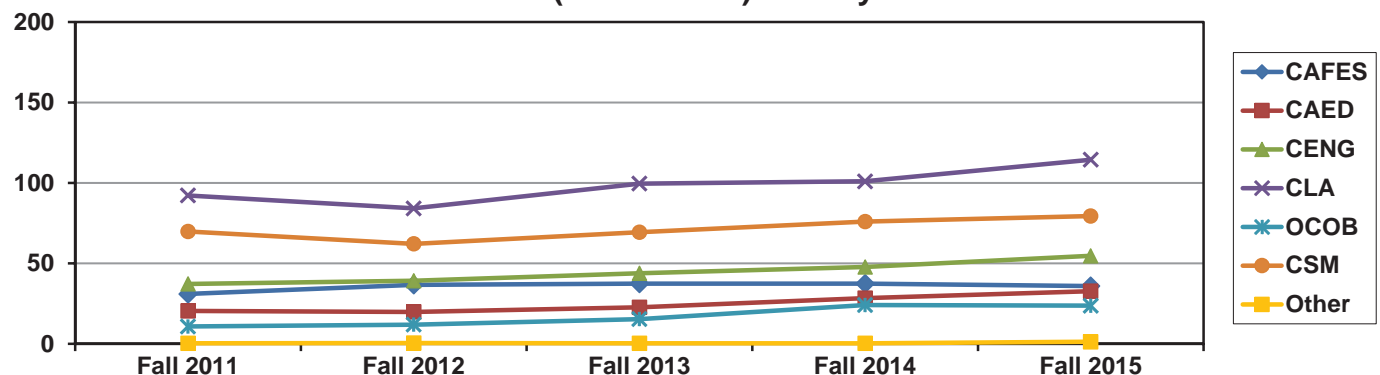

Staff Profile

Staff	Fall 2011		Fall 2012		Fall 2013		Fall 2014		Fall 2015	
	Head- count	Paid FTE	Head- count	Paid FTE	Head- count	Paid FTE	Head- count	Paid FTE	Head- count	Paid FTE
Total Staff	1,240	1,016.8	1,230	996.4	1,293	1,028.1	1,284	1,043.5	1,410	1,091.2

By Division	Fall 2011		Fall 2012		Fall 2013		Fall 2014		Fall 2015	
President	5	5.0	7	6.8	7	6.8	8	6.8	13	9.8
Academic Affairs	572	505.4	553	497.1	565	507.8	559	507.6	589	533.8
Administration & Finance	386	291.3	398	283.5	420	293.8	402	292.5	433	312.9
Student Affairs	254	194.0	250	187.6	273	193.6	283	212.2	358	220.8
University Advancement	23	21.1	22	21.5	28	26.2	32	24.5	17	14.0

By Gender	Fall 2011		Fall 2012		Fall 2013		Fall 2014		Fall 2015	
Men	559	437.0	558	432.1	597	448.4	575	455.1	666	487.0
Women	681	579.8	672	564.3	696	579.7	709	588.4	743	603.2
Other*	0	0.0	0	0.0	0	0.0	0	0.0	1	1.0

* Employees who do not identify with the categories listed above (Men or Women).

By Ethnic Origin*	Fall 2011		Fall 2012		Fall 2013		Fall 2014		Fall 2015	
Hispanic/Latino	225	200.2	237	197.2	246	199.5	223	195.8	267	207.4
African American	27	26.0	26	25.0	27	26.0	32	31.0	32	27.0
Native American	13	11.0	11	11.0	11	11.0	13	11.0	11	10.0
Hawaiian/Pacific Islander	4	3.0	4	3.0	4	3.0	3	2.0	4	2.0
Asian American	66	56.6	64	55.0	72	57.0	74	63.0	80	60.5
Multi-Racial	17	14.5	24	17.5	21	17.8	18	15.0	24	19.0
White	843	675.5	823	659.2	870	685.5	868	692.6	931	728.7
Non-Resident Alien	6	4.0	7	5.0	5	4.0	5	3.0	8	5.0
Unknown/Other	39	26.1	34	23.6	37	24.3	48	30.1	53	31.6

*Ethnic origin is reported according to Federal OMB Standards.

By Full-Time/Part-Time*	Fall 2011		Fall 2012		Fall 2013		Fall 2014		Fall 2015	
Full-Time	990	987.2	968	967.5	1,005	1,004.4	1,023	1,022.6	1,043	1,041.0
Part-Time	250	29.5	262	28.9	288	23.7	261	20.9	367	50.2

*Full-time/Part-time category is based on the total "Paid FTE" of all appointments for each employee.

By Employee Class	Fall 2011		Fall 2012		Fall 2013		Fall 2014		Fall 2015	
Regular	1,003	987.7	972	958.8	1,005	993.5	1,014	1,003.5	1,054	1,042.0
Temporary	34	29.1	40	37.7	42	34.6	42	40.1	51	45.0
Intermittent	203	0.0	218	0.0	246	0.0	228	0.0	305	4.1

Staff Profile - Cont.

Staff	Fall 2011		Fall 2012		Fall 2013		Fall 2014		Fall 2015	
	Head-count	Paid FTE	Head-count	Paid FTE	Head-count	Paid FTE	Head-count	Paid FTE	Head-count	Paid FTE
Total Staff	1,240	1,016.8	1,230	996.4	1,293	1,028.1	1,284	1,043.5	1,410	1,091.2

By Age	Fall 2011		Fall 2012		Fall 2013		Fall 2014		Fall 2015	
Less Than 30	144	83.9	145	83.1	174	99.0	174	105.0	250	125.8
30 Thru 39	213	169.9	221	175.6	254	203.2	268	227.3	303	248.8
40 Thru 49	301	263.7	287	252.6	292	246.3	276	231.3	277	235.2
50 Thru 59	429	374.2	433	369.2	420	355.7	407	350.1	412	351.0
60 and Above	153	125.2	144	116.0	153	123.9	159	129.9	168	130.5
Average Age	46.5		46.2		45.6		45.5		44.2	
Median Age	49.0		49.0		48.0		47.0		45.0	

By Years of Service*	Fall 2011		Fall 2012		Fall 2013		Fall 2014		Fall 2015	
Less Than 5	349	336.3	333	297.8	327	303.3	389	356.0	465	433.4
5 Thru 9	238	236.2	274	270.0	330	326.0	320	314.7	276	267.3
10 Thru 14	170	164.7	166	162.1	145	143.4	135	133.5	139	138.0
15 Thru 19	86	85.2	93	91.9	103	99.2	97	94.7	111	107.8
20 and Above	198	192.5	178	171.7	158	154.1	146	142.6	143	136.5
Unknown	199	2.0	186	3.0	230	2.2	197	2.1	276	8.3
Average Years of Service	10.5		10.2		9.7		9.1		8.7	
Median Years of Service	8.0		7.0		7.0		7.0		7.0	

*Based on the date used for determining service awards.

By Collective Bargaining Unit	Fall 2011		Fall 2012		Fall 2013		Fall 2014		Fall 2015	
C99—Confidential	14	14.0	15	15.0	17	16.0	19	17.0	22	18.5
E99—Excluded	15	4.0	15	6.0	13	1.9	8	1.9	9	3.9
R01—Physicians	7	4.6	7	4.8	5	2.8	5	3.6	5	3.6
111.3R02—Health Care Support	37	26.2	35	26.2	40	29.1	43	27.9	46	32.9
R04—Academic Support	88	86.1	86	85.3	99	98.3	116	112.6	115	111.3
R05—Operations Support	257	164.0	269	163.0	297	170.0	273	177.0	350	189.4
R06—Trades/Skilled Crafts	64	64.0	64	64.0	65	65.0	64	64.0	70	70.0
R07—Clerical/Administrative Support	305	268.3	264	233.1	273	245.2	281	247.2	273	241.0
R08—University Police/Public Safety	16	16.0	13	13.0	13	13.0	15	15.0	16	16.0
R09—Technical Support	437	369.6	462	386.2	471	386.9	460	377.5	504	404.7

Management Profile

Management	Fall 2011		Fall 2012		Fall 2013		Fall 2014		Fall 2015	
	Head-count	Paid FTE	Head-count	Paid FTE	Head-count	Paid FTE	Head-count	Paid FTE	Head-count	Paid FTE
Total Management	168	163.7	169	165.7	185	181.0	226	221.6	246	241.4

By Division	Fall 2011		Fall 2012		Fall 2013		Fall 2014		Fall 2015	
President	4	3.0	6	5.8	5	4.8	4	4.0	8	8.0
Academic Affairs	78	74.7	78	75.4	85	81.7	106	103.9	124	120.9
Administration & Finance	53	53.0	51	51.0	52	52.0	59	58.0	63	62.0
Student Affairs	21	21.0	17	17.0	21	21.0	33	32.0	38	38.0
University Advancement	12	12.0	17	16.5	22	21.5	24	23.8	13	12.5

By Gender	Fall 2011		Fall 2012		Fall 2013		Fall 2014		Fall 2015	
Men	99	94.7	99	96.2	102	98.5	120	116.9	127	125.0
Women	69	69.0	70	69.5	83	82.5	106	104.8	119	116.4

By Ethnic Origin*	Fall 2011		Fall 2012		Fall 2013		Fall 2014		Fall 2015	
Hispanic/Latino	14	14.0	17	17.0	17	17.0	24	24.0	22	22.0
African American	8	8.0	7	7.0	8	7.0	9	9.0	11	10.8
Native American	1	1.0	0	0.0	1	1.0	1	1.0	1	1.0
Hawaiian/Pacific Islander	0	0.0	0	0.0	0	0.0	1	1.0	1	1.0
Asian American	6	6.0	7	7.0	7	6.8	12	11.8	13	12.0
Multi-Racial	1	1.0	1	1.0	1	1.0	1	1.0	2	2.0
White	132	127.7	131	127.9	142	139.4	170	166.0	187	183.6
Non-Resident Alien	0	0.0	0	0.0	1	1.0	1	1.0	2	2.0
Unknown/Other	6	6.0	6	5.8	8	7.8	7	6.8	7	7.0

*Ethnic origin is reported according to Federal OMB Standards.

By Full-Time/Part-Time*	Fall 2011		Fall 2012		Fall 2013		Fall 2014		Fall 2015	
Full-Time	164	163.2	164	163.1	179	177.9	219	218.1	212	212.0
Part-Time	4	0.5	5	2.6	6	3.1	7	3.5	34	29.4

*Full-time/Part-time category is based on the total "Paid FTE" of all appointments for each employee.

By Employee Class	Fall 2011		Fall 2012		Fall 2013		Fall 2014		Fall 2015	
Regular	159	158.2	165	163.2	179	177.0	216	214.1	236	232.9
Temporary	5	5.0	2	2.0	3	3.0	6	6.0	7	7.0
Intermittent	4	0.5	2	0.5	3	1.0	4	1.5	3	1.5

Management Profile - Cont.

Management	Fall 2011		Fall 2012		Fall 2013		Fall 2014		Fall 2015	
	Head-count	Paid FTE	Head-count	Paid FTE	Head-count	Paid FTE	Head-count	Paid FTE	Head-count	Paid FTE
Total Management	168	163.7	169	165.7	185	181.0	226	221.6	246	241.4

By Age	Fall 2011		Fall 2012		Fall 2013		Fall 2014		Fall 2015	
Less Than 30	1	1.0	1	1.0	2	2.0	2	2.0	3	3.0
30 Thru 39	18	18.0	22	21.3	32	31.3	39	38.6	46	45.3
40 Thru 49	38	37.8	39	38.8	38	38.0	60	60.0	71	70.3
50 Thru 59	67	66.5	69	68.1	79	77.9	86	84.8	81	79.8
60 and Above	44	40.4	38	36.5	34	31.8	39	36.3	45	42.9
Average Age	52.3		51.6		50.5		49.8		49.4	
Median Age	54.0		53.0		52.0		51.0		50.0	

By Years of Service*	Fall 2011		Fall 2012		Fall 2013		Fall 2014		Fall 2015	
Less Than 5	41	40.5	48	45.8	62	60.8	81	79.2	100	99.5
5 Thru 9	40	39.9	29	29.0	37	37.0	48	48.0	44	43.8
10 Thru 14	20	19.0	30	30.0	29	29.0	32	32.0	33	31.8
15 Thru 19	21	20.6	24	23.4	19	18.3	23	22.4	27	26.4
20 and Above	46	43.7	37	36.5	38	35.8	42	40.0	41	38.9
Unknown	0	0.0	1	1.0	0	0.0	0	0.0	1	1.0
Average Years of Service	13.2		12.2		11.1		10.6		10.0	
Median Years of Service	10.5		10.0		8.0		8.0		7.0	

*Based on the date used for determining service awards.

Management Headcount Trends by Division

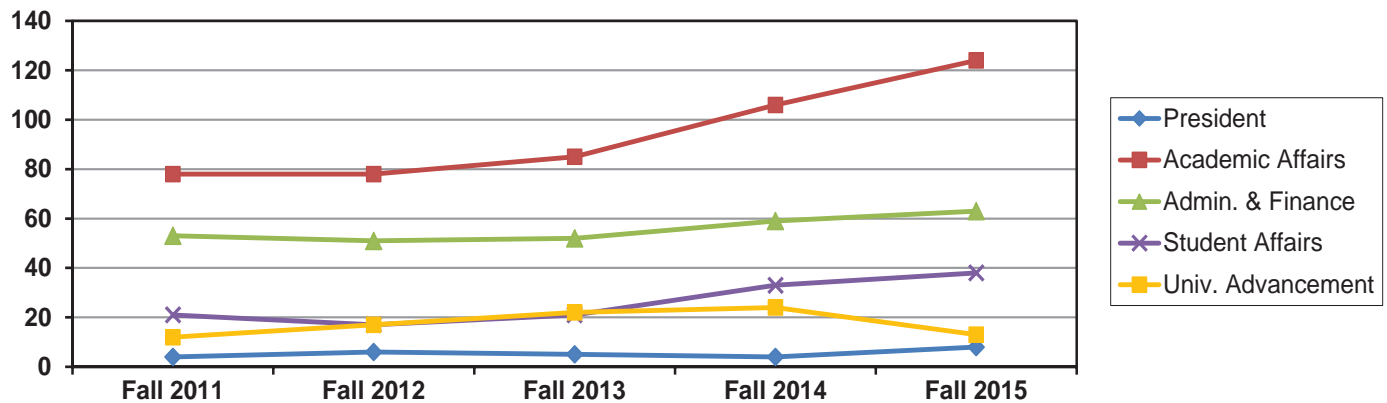

Financial Aid Awards Profile — Aid Year 2014-15

Cal Poly disbursed a total of \$151,517,617 of financial aid in aid year 2014-15. As shown in the charts below, 64.3% of this aid was from federal sources (Source of Aid) and 55.6% was in the form of loans (Type of Aid).

The overall average award was \$3,945. The average loan was \$6,027, while the average scholarship was \$1,533.

A total of 13,028 students received aid in aid year 2014-15. The overall average total aid package per student was \$11,630. Total aid disbursed increased 5.7% (more than \$8 million) from 2013-14 and 11.3% (more than \$15 million) from 2012-13.

Notes:

- A financial-aid year consists of a trailing summer term (e.g., fall 2014, winter 2015, spring 2015, summer 2015).
- Student data for categorization is based on the first term enrolled within the aid year. However, all aid received during the aid year is counted.

**Financial Aid Disbursed 2014-15
by Source of Aid**

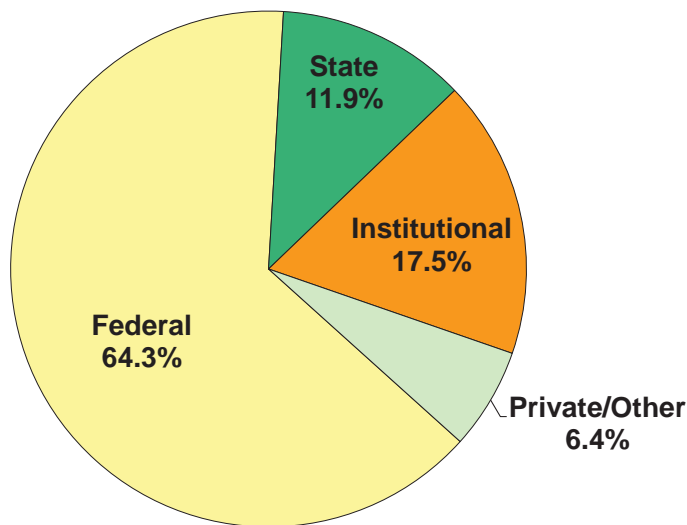

**Financial Aid Disbursed 2014-15
by Type of Aid**

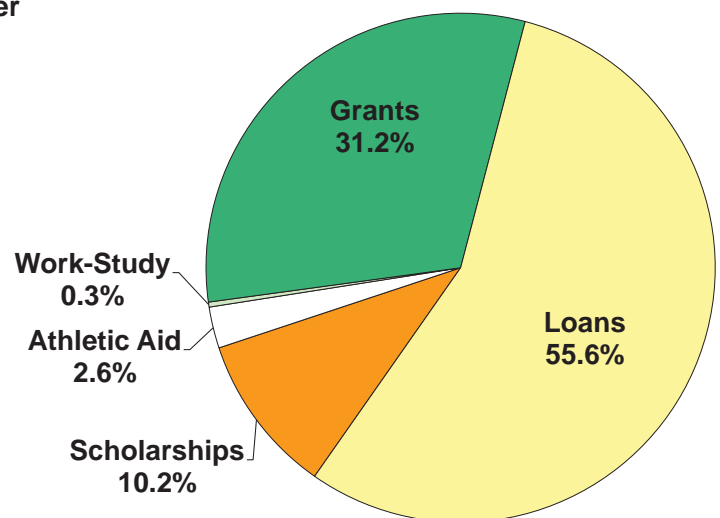

Financial Aid Awards Profile — Aid Year 2014-15

	Number of Awards	Amount Paid	Percent of Total Amount Paid	Average Award
Total Aid Paid	38,410	\$151,517,617	100.0%	\$3,945

By Source of Aid	Number of Awards	Amount Paid	Percent of Total Amount Paid	Average Award
Federal	19,597	\$97,363,718	64.3%	\$4,968
State	7,043	\$18,040,079	11.9%	\$2,561
Institutional	8,653	\$26,475,508	17.5%	\$3,060
Private/Other	3,117	\$9,638,313	6.4%	\$3,092

By Type of Aid	Number of Awards	Amount Paid	Percent of Total Amount Paid	Average Award
Scholarships	10,065	\$15,428,397	10.2%	\$1,533
Grants	13,444	\$47,330,534	31.2%	\$3,521
Athletic Aid	628	\$3,973,173	2.6%	\$6,327
Work-Study	285	\$480,495	0.3%	\$1,686
Loans	13,988	\$84,305,020	55.6%	\$6,027

By Source and Type of Aid	Number of Awards	Amount Paid	Percent of Total Amount Paid	Average Award
Federal Scholarships	0	\$0	0.0%	\$0
Federal Grants	5,754	\$17,314,983	11.4%	\$3,009
Federal Work-Study	285	\$480,495	0.3%	\$1,686
Federal Loans	13,558	\$79,568,240	52.5%	\$5,869
State Scholarships	2,715	\$1,458,428	1.0%	\$537
State Grants	4,328	\$16,581,651	10.9%	\$3,831
Institutional Scholarships	4,675	\$9,058,403	6.0%	\$1,938
Institutional Grants	3,331	\$13,377,979	8.8%	\$4,016
Institutional Athletic Aid	628	\$3,973,173	2.6%	\$6,327
Institutional Loans	19	\$65,954	0.0%	\$3,471
Private/Other Scholarships	2,675	\$4,911,566	3.2%	\$1,836
Private/Other Grants	31	\$55,921	0.0%	\$1,804
Private/Other Loans	411	\$4,670,826	3.1%	\$11,365

Financial Aid Recipients Profile — Aid Year 2014-15

	Unduplicated Headcount	% of Total Headcount	Amount Paid	% of Total Amount Paid	Average Aid per Student
Total Students	13,028	100.0%	\$151,517,617	100.0%	\$11,630
By Student Level	Undup Hdcnt	% of Headcount	Amount Paid	% Amount Paid	Avg/Student
Undergraduate	12,299	94.4%	\$140,569,511	92.8%	\$11,429
Post-Baccalaureate	98	0.8%	\$1,066,949	0.7%	\$10,887
Graduate	631	4.8%	\$9,881,158	6.5%	\$15,660
By Gender	Undup Hdcnt	% of Headcount	Amount Paid	% Amount Paid	Avg/Student
Men	6,841	52.5%	\$80,039,097	52.8%	\$11,700
Women	6,187	47.5%	\$71,478,521	47.2%	\$11,553
By Ethnic Origin*	Undup Hdcnt	% of Headcount	Amount Paid	% Amount Paid	Avg/Student
Hispanic/Latino	2,484	19.1%	\$34,882,249	23.0%	\$14,043
African American	133	1.0%	\$2,249,222	1.5%	\$16,911
Native American	23	0.2%	244,556	0.2%	\$10,633
Hawaiian/Pacific Islander	26	0.2%	340,922	0.2%	\$13,112
Asian American	1,560	12.0%	\$19,334,747	12.8%	\$12,394
Multi-Racial	873	6.7%	\$10,198,270	6.7%	\$11,682
White	7,167	55.0%	\$76,168,154	50.3%	\$10,628
Non-Resident Alien	160	1.2%	\$1,443,010	1.0%	\$9,019
Unknown/Other	602	4.6%	\$6,656,488	4.4%	\$11,057
*Ethnic origin is reported according to Federal OMB Standards.					
By Residency	Undup Hdcnt	% of Headcount	Amount Paid	% Amount Paid	Avg/Student
Residents	10,882	83.5%	\$130,397,257	86.1%	\$11,983
Non-Residents	2,146	16.5%	\$21,120,361	13.9%	\$9,842
By Enrollment Status	Undup Hdcnt	% of Headcount	Amount Paid	% Amount Paid	Avg/Student
First-Time Freshmen	3,362	25.8%	\$37,694,274	24.9%	\$11,212
New Transfers	586	4.5%	\$8,100,845	5.3%	\$13,824
New Post-Bacc/Graduate	406	3.1%	\$6,421,975	4.2%	\$15,818
Continuing Students	8,674	66.6%	\$99,300,524	65.5%	\$11,448
By College	Undup Hdcnt	% of Headcount	Amount Paid	% Amount Paid	Avg/Student
Agriculture, Food & Env. Sciences	2,442	18.7%	\$27,261,427	18.0%	\$11,164
Architecture & Env. Design	1,237	9.5%	\$15,893,235	10.5%	\$12,848
Engineering	3,810	29.2%	\$43,119,262	28.5%	\$11,317
Liberal Arts	1,996	15.3%	\$24,910,610	16.4%	\$12,480
Orfalea College of Business	1,543	11.8%	\$16,409,384	10.8%	\$10,635
Science & Math	1,946	14.9%	\$22,969,055	15.2%	\$11,803
Other	54	0.4%	\$954,645	0.6%	\$17,679



Published by Institutional Research

F. Mauricio Saavedra, Ph.D., Executive Director
Patricia Van Belleghem, Data Administrator/Specialist
Kathleen Agostini, Project Administrator/Specialist
Garry Smith, Analyst/Programmer