

POLY VIEW FALL 2018

APPLICATIONS

66,866



TOTAL

An increase of 15% from last year.

54,663



FIRST-TIME FRESHMEN

An increase of 13% from last year.

10,923







NEW TRANSFER

An increase of 31% from last year

New Enrolled First-Time Freshmen



	Average High School GPA	4.0
	Average SAT Math*	674
	Average SAT Reading/Writing*	655
	Average ACT Composite	28.9

>Record - high average HS GPA<

*SAT Evidence Based Reading & Writing (EBRW) and SAT Math Section reflect the new SAT exam scores.

1,154

GRADUATE  **POST-BACC**

Academic Performance

Measure	Undergraduate	Post-Bacc	Graduate
Average Fall Term Units	14.58	16.73	11.30
Average GPA*	3.04	3.62	3.67

*Based on the student's cumulative Cal Poly GPA, which does not include fall 2018 grades.



College Size

College	Under-Gad	Post-Bacc	Graduate	Total	% of Total
Ag, Food & Env. Science	4,005	--	73	4,078	18.7%
Architecture & Env. Design	1,840	--	48	1,888	8.7%
Engineering	5,921	--	250	6,171	28.3%
Liberal Arts	3,348	--	91	3,439	15.8%
Orfalea Business	3,088	--	36	3,124	14.3%
Science & Math	2,784	112	150	3,046	14.0%
Other	51	15	--	66	0.3%



Enrollment

**Total
21,812**

Undergraduates

21,037

First-Time Freshmen

5,253

Transfer

867

Graduate

648

Post-Bacc

127

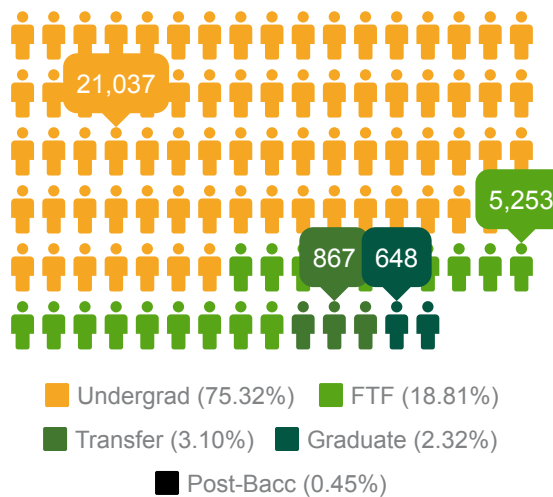

First-Time Freshmen
Decreased

16.1%
(855 students)

New Transfers
Decreased

1.1%
(11 students)

Graduate
Decreased

6.1%
(22 students)

Total Student
Average Class Load

14.5

Total Decrease in 2018

1.69%

2017

2018



Institution of Origin (New Undergraduates)

Top "feeder" schools for new undergraduates are:

First-Time Freshmen - High Schools

Arroyo Grande High School
Berkeley High School
Amador Valley High School
San Luis Obispo High School
Granite Bay High School

Monte Vista High School
Carlmont High School
San Dieguito High
Dougherty Valley High
* Mater Dei High School

New Transfers - Colleges

Cuesta College (San Luis Obispo)
Allan Hancock College (Santa Maria)
Santa Barbara City College
Hartnell Community College
Moorpark College
Ventura College
De Anza Community College

*Private School



Geographic Origin of New First-Time Freshmen

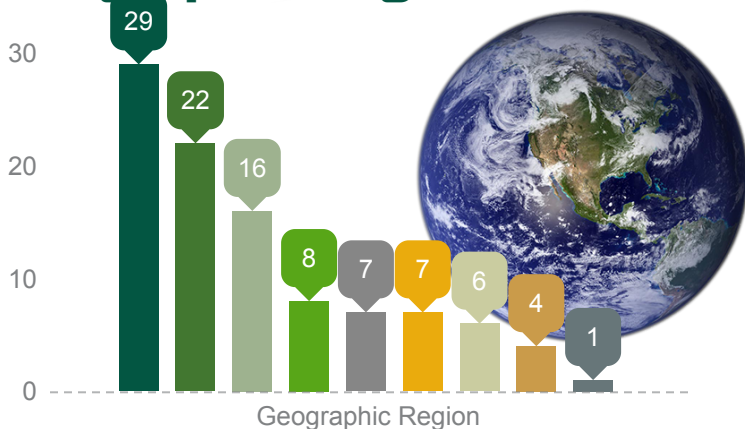

San Francisco Los Angeles Area Other US States
San Diego Sacramento Area Central Coast
San Joaquin Valley Other CA Counties
Foreign Countries

Top "Feeder" Counties

10.9%

Los Angeles

8.8%

Santa Clara

8.1%

San Diego

8.0%

Orange

5.5%

Alameda

*Study Abroad

541

Affiliated Partner
Abroad Prog.

73

Global Programs

43

CSU International
Programs

37

Outbound
International
Exchanges

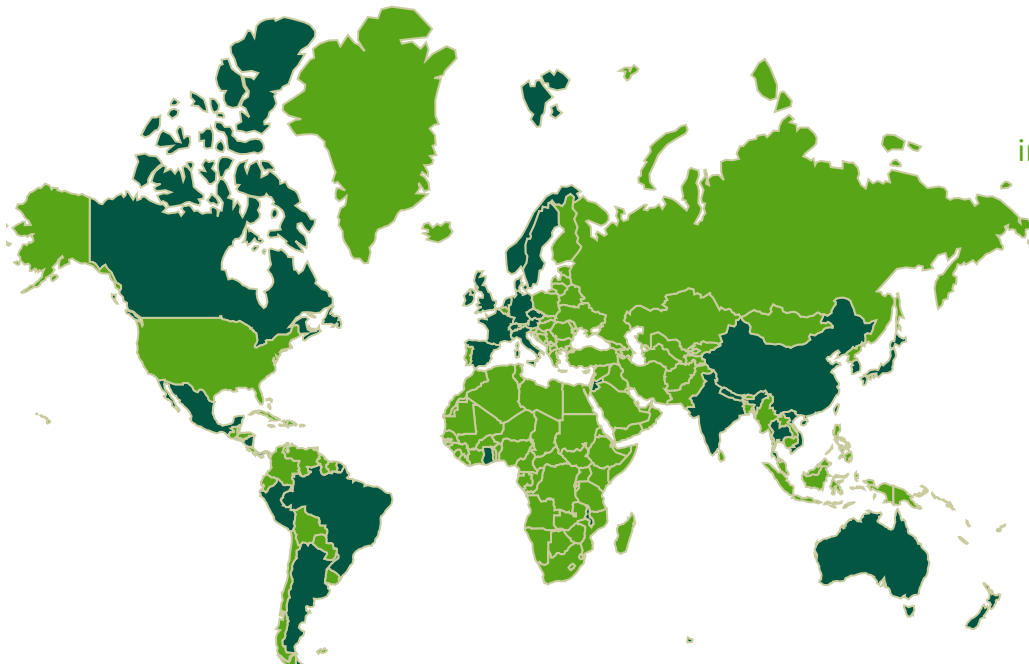

*International Students

374

Enrolled
international visa
students.

288

Undergraduate

32

Graduate

54

Non-degree

*Source Cal Poly International Center

Ethnic Origin

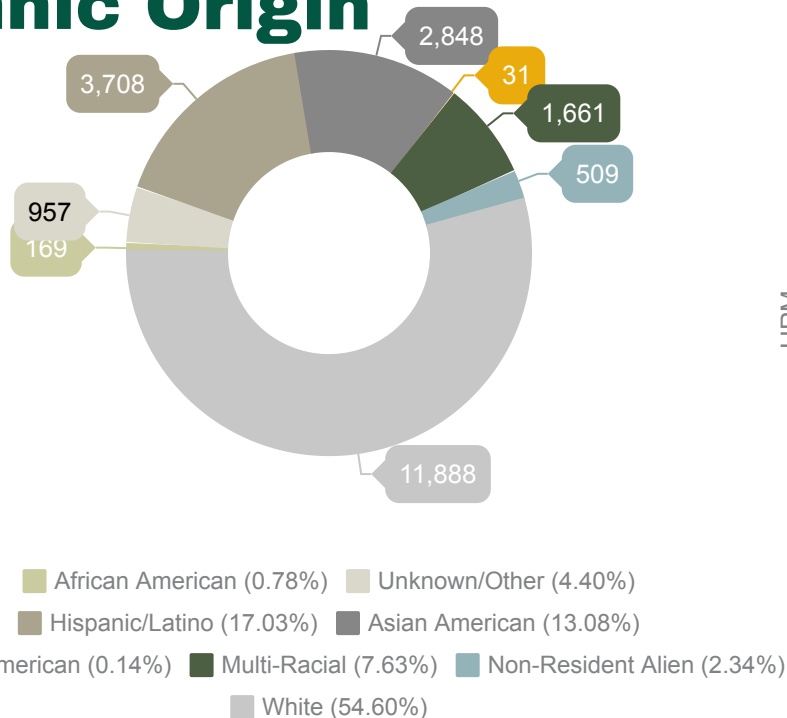

Increase in Under-represented Minorities (URM)

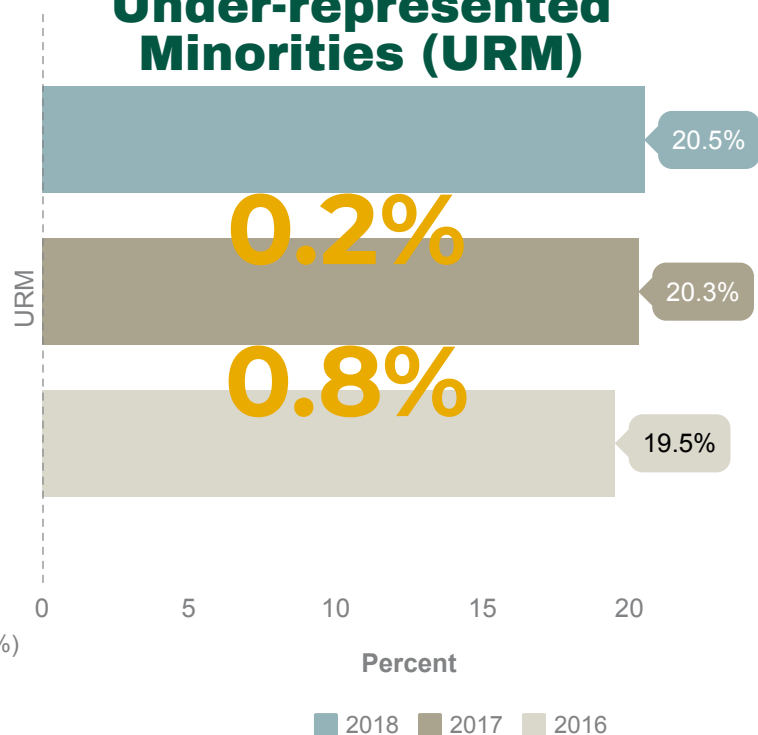

Average Student Age

20.2

96.8% Under The Age of 25



Student Gender

Women (48.42%) Men (51.58%)

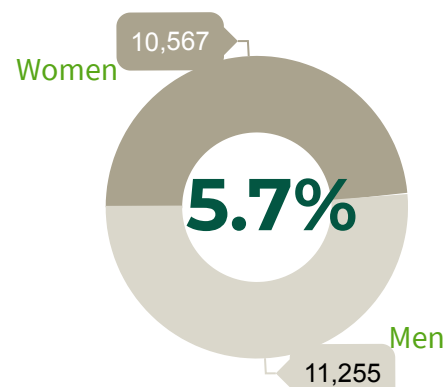

ON CAMPUS HOUSING



99%
First-Time Freshmen



32%
Undergraduates



31%
Sophomores

THIS IS WHAT WE DO

**Financial Aid
Awarded 2017-18**
Over 172
million

Federal Funds
60.3%

State Funds
12.4%

**Institutional
Funds**
20.5%

Degrees Awarded 2017-18

The College of Engineering awarded the most bachelor's degrees among the colleges in 2017-18. The College of Agriculture, Food and Environmental Sciences and the College of Liberal Arts Followed with 953 (19.6%) and 875 (18%) respectively.

1,320
College of
Engineering

4,862
Bachelor's

592
Master's

2017-18 Degrees Awarded by College

Bachelor's Degree

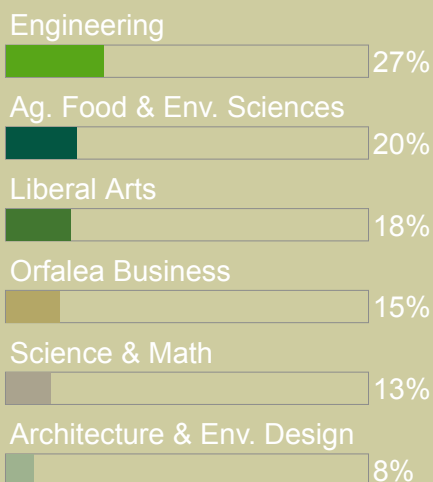

Master's Degree

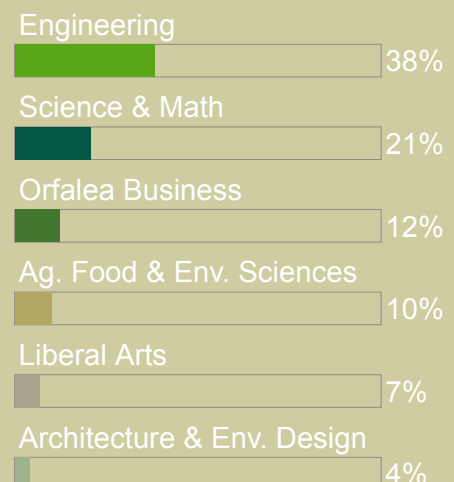

THIS IS WHAT WE DO

Fields of Study

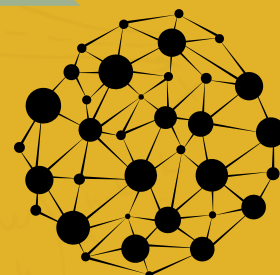
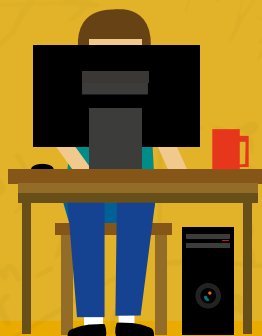

Bachelor's Degree Programs

66

The five with the highest enrollment for fall 2018 are:

Business Administration
Mechanical Engineering
Biological Sciences
Architecture
Computer Science



Master's Degree Programs

37

The five with the highest enrollment for fall 2018 are:

Business Administration
Civil & Environmental Engineering
Edu. Leadership & Administration
Higher Edu. Counseling & Student Affairs
Biomedical Engineering

Retention & Persistence to Graduation

The one-year retention rate for fall 2017 cohort shows a decrease of 0.1 percentage points as compared to the previous year.

The six-year graduation rate of 82.1% for fall 2012 cohort is a decrease of 0.2 percentage points from last year.

Historical retention and persistence to graduation data can be found on the Institutional Research website at ir.calpoly.edu under Retention & Graduation.

Note: Cohorts used for retention and graduation rates are based on the federal "Student Right-to-Know Act" methodology, which is defined as any student entering post-secondary education for the first time in fall term (or the preceding summer term) who is enrolled as full-time in the fall.



One-year Retention Rate

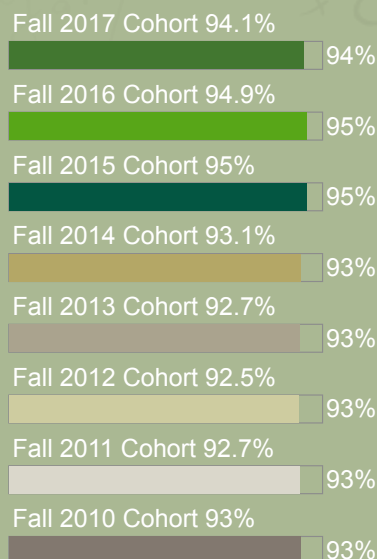

Six-year Graduation Rate

