

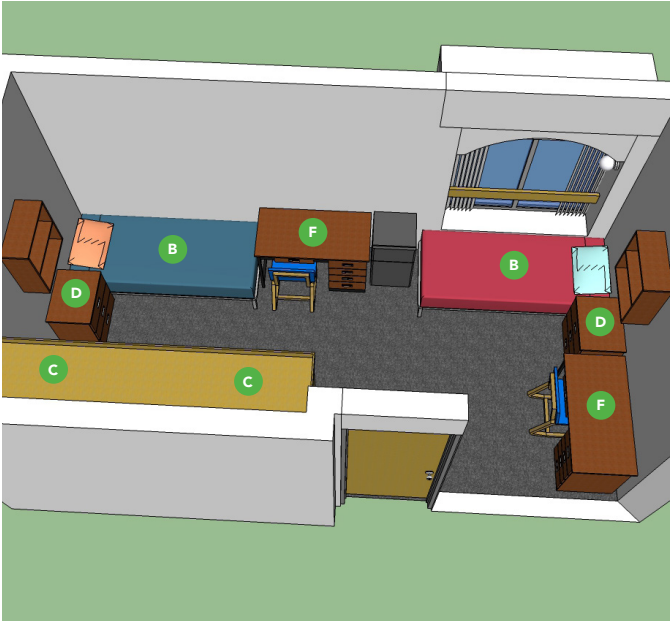

Sierra Madre Room Configurations

Double Room (End)

(In some rooms, dresser is underneath bed)



Double Room (Middle)

(In some rooms, dresser is underneath bed)

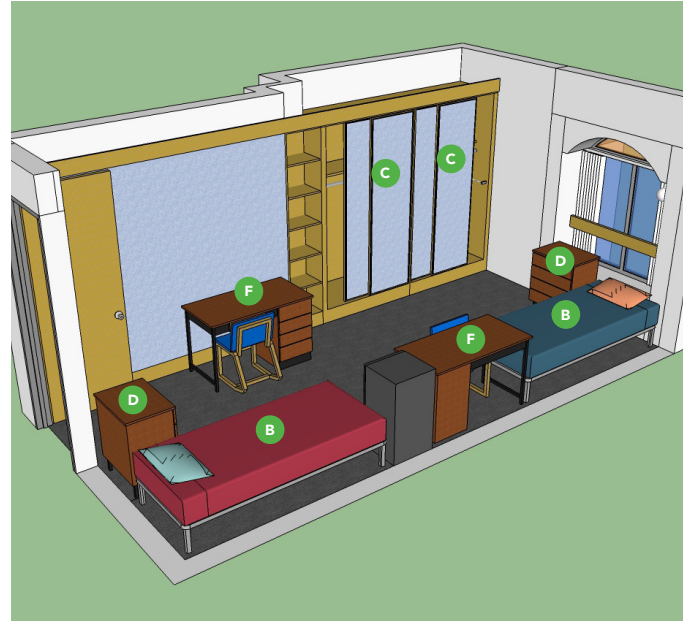

Triple Room (G and P)

(In some rooms, dresser is underneath bed)

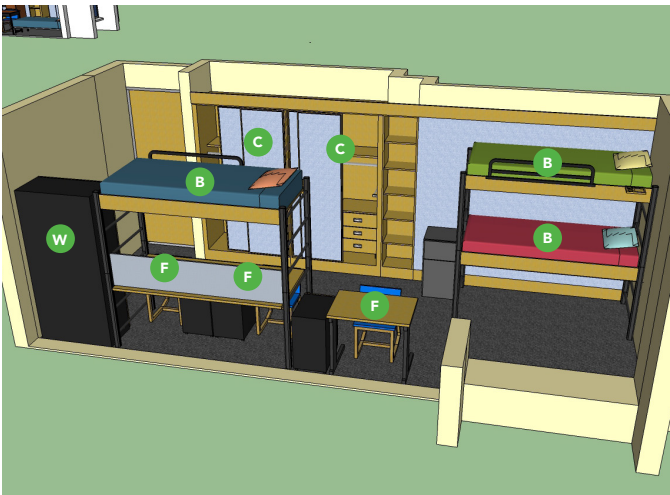

Triple Room (B, D, I, K, M, and R)

(In some rooms, dresser is underneath bed)

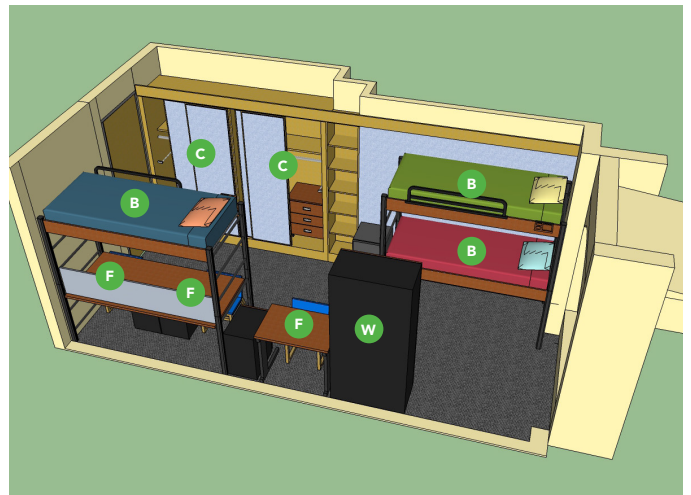

CHARGES WILL BE APPLIED IF FURNITURE IS NOT RETURNED TO ITS ORIGINAL LOCATION

- C Closet
- B Bed
- D Dresser(s)
- F Desk, File Cabinet, Chair

Note: Although these room layouts are typical, there may be some that don't match these exact configuration. Do not block doors, closets or windows with furniture. Mini-fridges should be left on floor (not on furniture) and be plugged directly into the wall.