

Office of the Registrar
Academic Senate Report
Spring 2017

Status of the Fall 2013 Freshmen Cohort

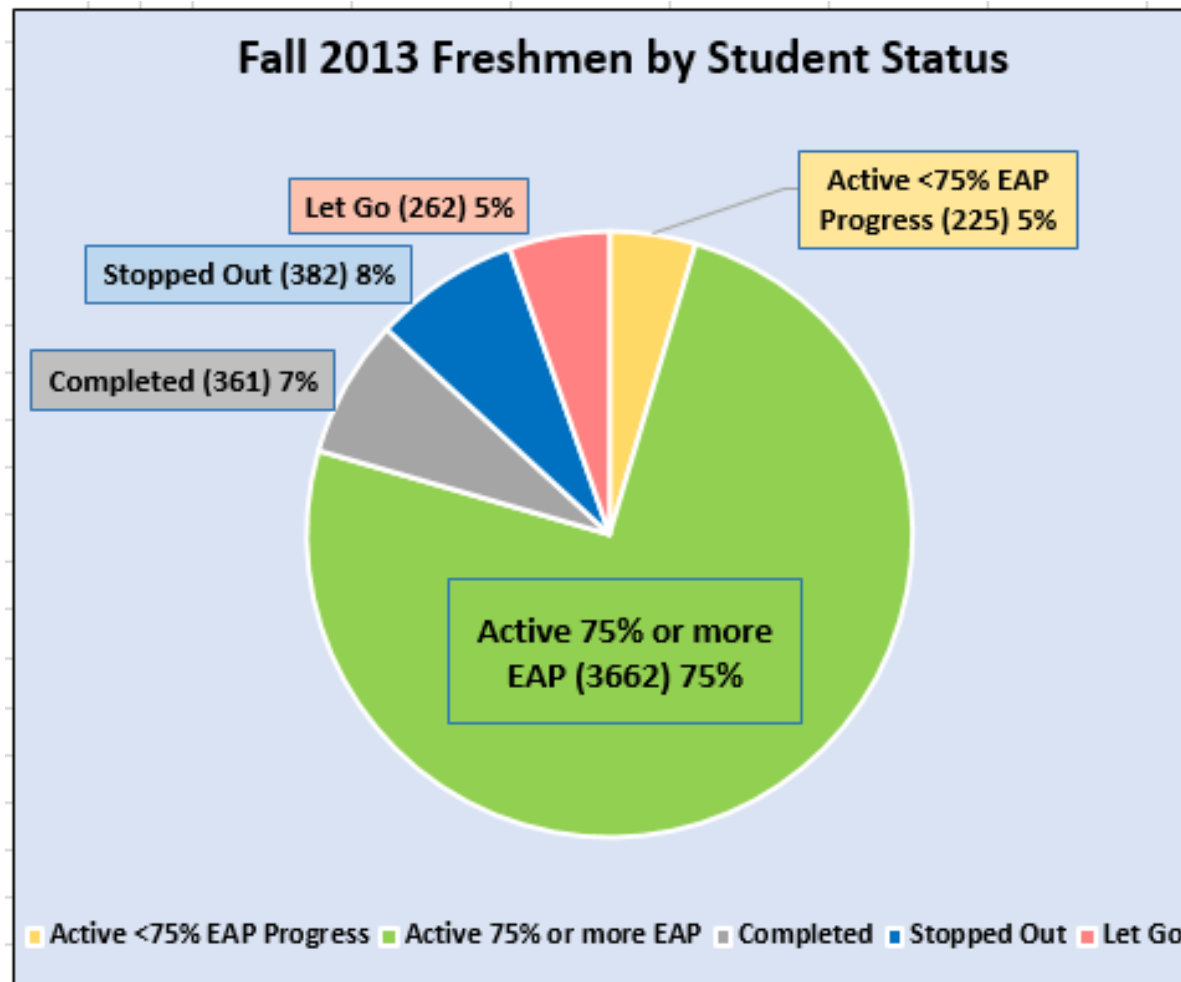

- Current 4-year graduation rate is 47.3%
- 59% of the cohort is done with 90% or more of their degree
- Incoming transfer work, substitutions, summer work may help
- We have room to grow if we monitor EAP starting year 1

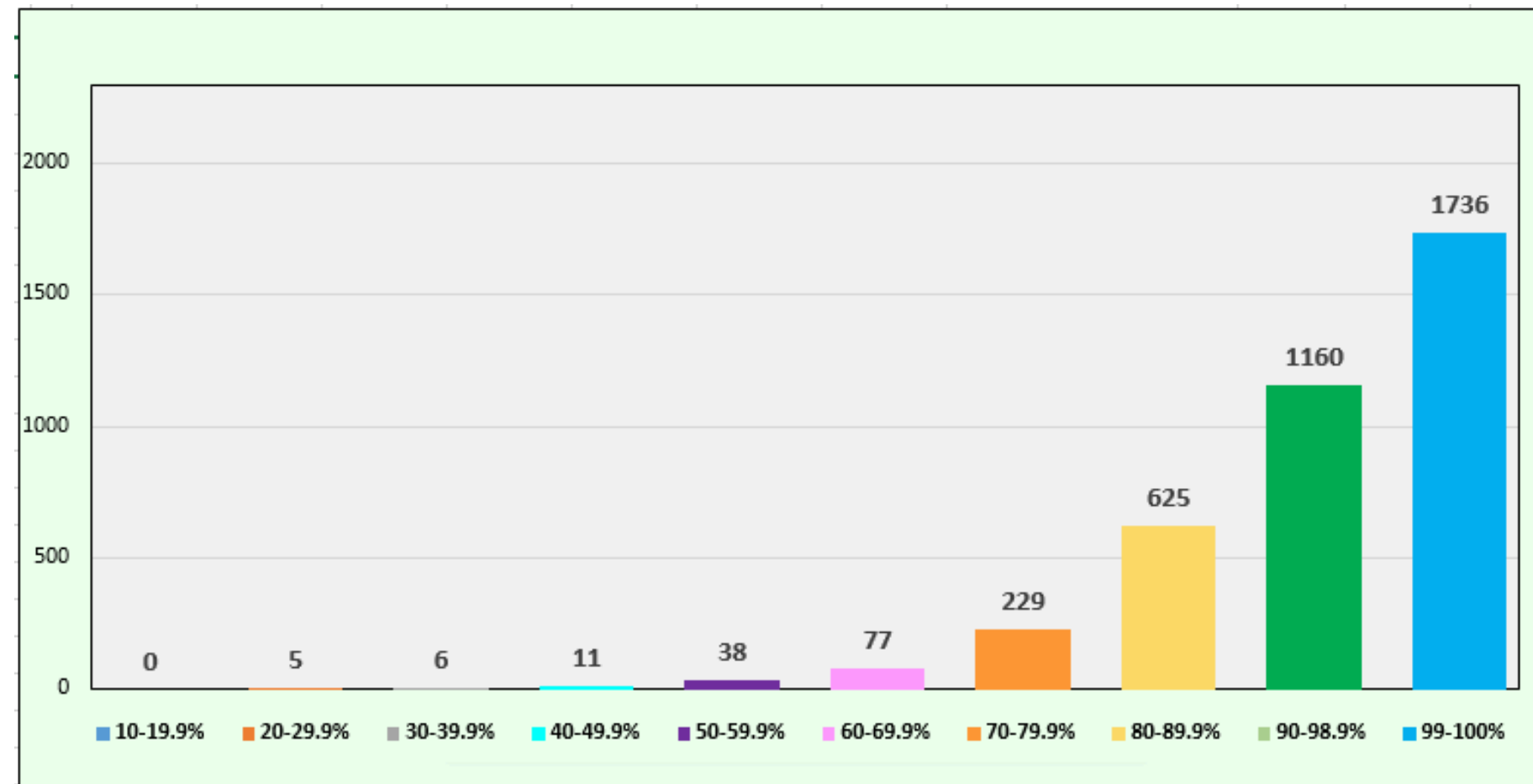

Status of the Fall 2015 Transfer Cohort

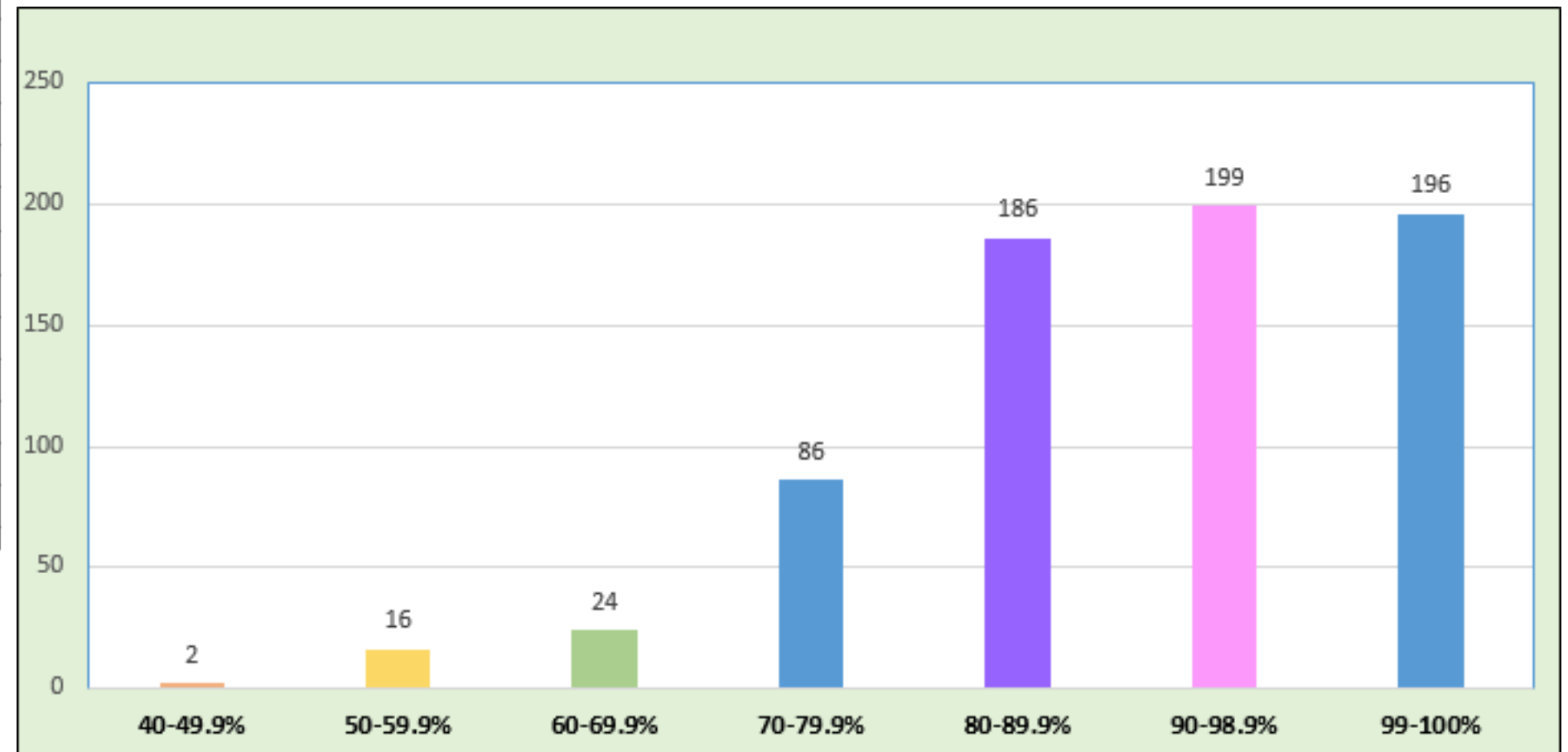
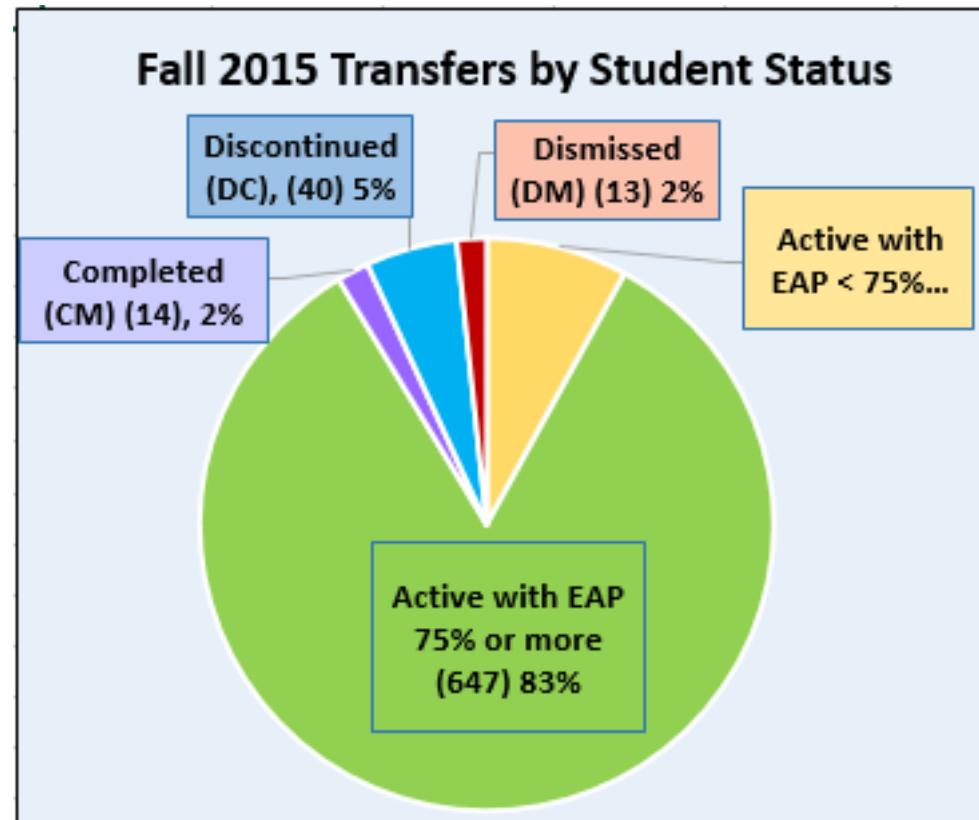

Quarterly Retention Effort

- Identify currently enrolled students who haven't registered for the next term
- Reach out to them individually to find out why
- Intervention from:
 - College
 - Associate Dean of Students
 - Campus Health & Wellbeing

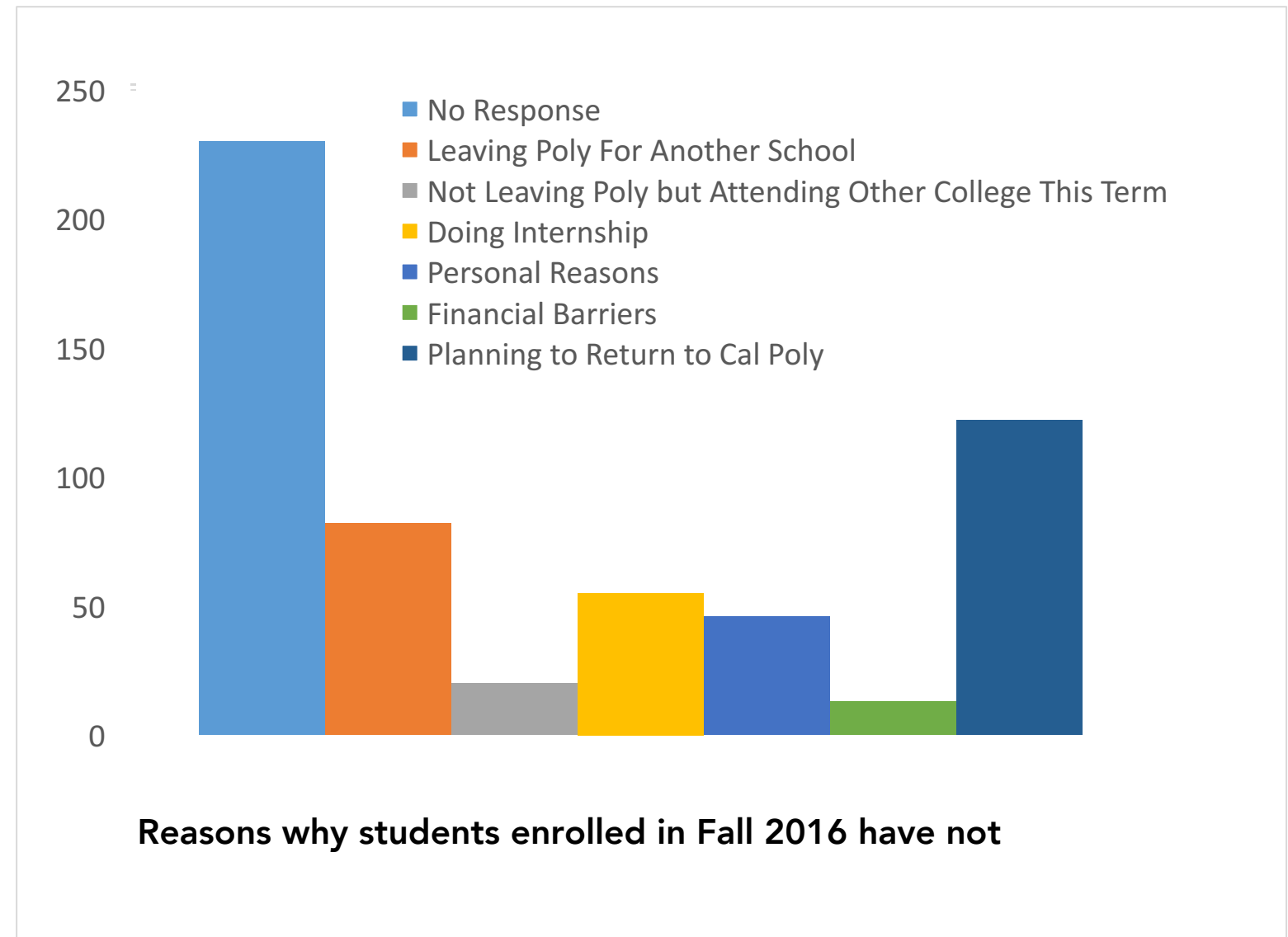

Reasons Why Students Extend Graduation

- Graduation term is assigned once 72% degree completion is achieved
- Students need valid reasons to extend their graduation term
- Top Reasons
 1. Requesting lighter load
 2. Course sequencing/senior project
 3. To earn a minor (even though not allowed per AS policy)

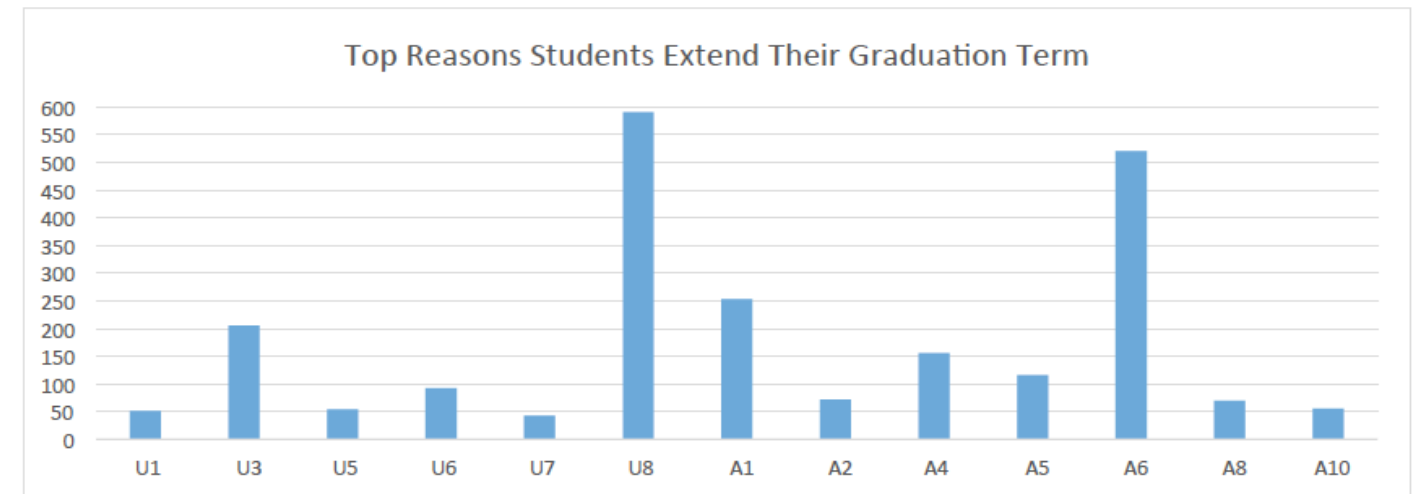

U1	U3	U5	U6	U7	U8	A1	A2	A4	A5	A6	A8	A10
51	205	54	93	43	590	253	72	156	116	520	70	55

Reason Code	Universally Valid Reason
U1	Failure of a needed class
U3	Needed course not offered in time
U5	Work (for financial reasons or to gain valuable experience)
U6	Medical reasons/Leave of absence
U7	Study abroad opportunity that comes up late in career, if appropriate to degree objective
U8	Student requests lighter load (needs more time)
U13	Moved to an earlier term
Reason Code	Advisor Approved Reason
A1	To earn a minor or a certificate (this is not allowed per Academic Senate policy once degree requirements have been completed)
A2	To complete prerequisites for grad/med/vet/law school [Student can enroll through Open University, and some prerequisites are lower division, so can be completed at community college or to qualify for CPA program]
A4	Internship or co-op
A5	5 year program
A6	Course sequencing/ senior project
A8	To have a 4 year experience
A10	Double major or concentration

PolyLearn Grades to PeopleSoft

- Can **now** import grades from PolyLearn to PS grade rosters
- Simply click **IMPORT GRADES** button in your grade roster in the Faculty Center
- Verify results and continue as normal to Approve the roster
- Will have to enter administrative grades such as **I, RP, or WU manually** in Faculty Center
- **Available June 8** for Spring 2017 grading

Freshmen Year Block Scheduling

- Currently FTF is block scheduled into their fall term.
- Winter and spring terms: Major and support classes only (unless the department requests otherwise).
- Departmental participation not mandatory.
- FTF scheduled into winter and spring classes before the registration for the term begins.
- Kick off planned for Winter 2018.

Possible Change to Add/Drop Period

RATIONALE

- “Crashing” phenomenon getting worse
- 783 freshmen with 0-11 units for Spring 2017
- 2,400+ registration related advising sessions in Fall and Winter of this AY
- Lack of standard protocol
- Students “shopping” for permission numbers
- Some give up altogether
- “Crashing” concern comes up during admission events

PROPOSAL

- CSU & UC common practice
- Freeze waitlists before classes start as usual
- Open enrollment continues until 5th day of classes
- Students can add if
 - There is room
 - They meet the requisites
- Faculty still have access to permission numbers to
 - Override enrollment capacity
 - Override requisites
- Permission number is needed to enroll 6th through 8th day