

Adopted: March 11 2014

ACADEMIC SENATE
of
CALIFORNIA POLYTECHNIC STATE UNIVERSITY
San Luis Obispo, CA

AS-780-14

**RESOLUTION ON REVISIONS TO POLICIES RELATED TO
CENTERS AND INSTITUTES**

1 WHEREAS, The Chancellor's Office of the California State University, as part of its routine
2 audit process, has audited centers and institutes at California Polytechnic State
3 University ("Cal Poly"); and
4

5 WHEREAS, The audit resulted in certain findings related to updating and observing relevant
6 policies for campus centers and institutes in audit report 13-38, available online
7 at: https://www.calstate.edu/audit/audit_reports/centers-institutes/2013/1338C&lslo.pdf;
8 and
9

10 WHEREAS, Cal Poly has observed the audit recommendations, and has updated: (A) The
11 Policy for the Establishment, Evaluation, and Discontinuation of Campus Centers
12 and Institutes with Academic Affiliation; and (B) the Program Review Policy for
13 Campus Centers and Institutes (hereafter collectively referred to as the "Policies");
14 and
15

16 WHEREAS, The Academic Senate Research, Scholarship, and Creative Activities Committee
17 ("RSCA") and the Academic Senate Faculty Affairs Committee ("FAC") have
18 been consulted regarding the Policies, and have offered suggested revisions and
19 improvements to the Policies, and such revisions and improvements have been
20 integrated into the current draft Policies attached to this resolution; and
21

22 WHEREAS, The RSCA and FAC finds that the revised Policies are a beneficial improvement
23 from the former campus policies related to centers and institutes, and address the
24 recommendations of the audit with regard to such Policies; therefore be it
25

26 RESOLVED: That the Academic Senate approves of, endorses, and supports the formal adoption
27 of: (A) The Policy for the Establishment, Evaluation, and Discontinuation of Campus
28 Centers and Institutes with Academic Affiliation; and (B) the Program Review Policy
29 for Campus Centers and Institutes, as attached to this resolution.
30

Proposed by: Academic Senate Research, Scholarship, and
Creative Activities Committee and Academic
Senate Faculty Affairs Committee

Date: February 11, 2014

BRIEF SUMMARY OF REVISIONS TO POLICIES RELATED TO CENTERS AND INSTITUTES

(SUMMARY DOCUMENT, REV. JANUARY 28, 2014)

1. Policy for the Establishment, Evaluation, and Discontinuation of Campus Centers and Institutes with Academic Affiliation.

A. BYLAWS.

i. FORMER POLICY. The former policy had rigid guidelines requiring bylaws.

ii. ISSUE. Most centers and institutes were (and are) in violation of the bylaws. (This will need to be separately corrected through each center/institute reviewing and updating its bylaws, or replacing its bylaws with stated flexible goals.) The bylaw requirement is a rigid structure which is based upon prescriptive mandate, and prevents centers and institutes from having the flexibility of aspirant goals and missions in operation.

iii. NEW POLICY. The new policy does not require a "bylaw" format, and instead has a clearly delineated checklist of topics that should be addressed in any proposal from a perspective of aspirational or mission based goals. This allows for greater flexibility in operational needs. The new policy also has a method for updating (or eliminating) bylaws for existing centers and institutes.

B. ADVISORY BOARD.

i. FORMER POLICY. The former policy required an external advisory board and annual meetings of that board.

ii. ISSUE. Not all centers and institutes actually have external advisory boards, and those that do may not have convened meetings or maintained minutes of meetings.

iii. NEW POLICY. The new policy does not require an advisory board, but gives flexibility to do so if deemed appropriate.

C. ANNUAL REPORTS.

i. FORMER POLICY. The former policy required annual reports, but lacked a clear deadline. Approximately 80% of the centers and institutes had failed to file annual reports for the past five years as of the date of the audit.

ii. ISSUE. There needs to be a clear timeline for annual reports.

iii. NEW POLICY. The new policy establishes the annual report period to cover the fiscal year (July 1-June 30), and then provides 4 months after the close of the fiscal year (until November 1) to file the annual report. The new policy also includes suggestions for topics to be covered in the annual report. The Provost may grant an extension for filing to allow flexibility for special circumstances.

D. INACTIVE STATUS/SUSPENSION/DISSOLUTION

i. FORMER POLICY. The former policy did not contain a provision allowing for "inactive" status, and only allowed for dissolution (terminating the center or institute).

ii. ISSUE. It would be beneficial to allow a center or institute to be deemed "inactive" for a period of time (along with a suspension of annual reports and program review). It would also be beneficial to allow for suspension of a center or institute, in the event of failure to submit timely reports (subject to extension).

iii. NEW POLICY. The new policy contains an express provision allowing for inactive status (along with suspension of reporting), and also allows for suspension of a center or institute as an extraordinary measure in the event of tardiness in filing reports (subject to a notice and cure period). Instead of dissolving the center (which was the only measure available under the old policy), the new policy provides greater flexibility for periods of inactivity and/or to assure timely reporting. It is also noted that the new policy allows for extensions for filing of reports and program reviews, as deemed appropriate by the Provost, and that suspension is an extraordinary solution which will only be imposed in compelling circumstances and without adversely impacting grants and other activities.

2. Program Review Guidelines for Campus Centers and Institutes with Academic Affiliation.

A. TIMING.

i. **FORMER POLICY.** The former policy had conflicting provisions regarding whether program review would occur on a 5 or 6 year cycle. None of the audited centers or institutes had filed a program review within either time period.

ii. **ISSUE.** The conflict of the timeline for program review (5 or 6 years) needed to be correct, and there needed to be a published timeline to assure that each center and institute re-establishes itself on a timely filing basis.

iii. **NEW POLICY.** The new policy follows a 5 year cycle, and includes a published timeline to assure that all centers and institutes will have a timely program review within the next 5 years.

B. EXTERNAL REVIEWERS.

i. **FORMER POLICY.** The former policy required external reviewers and had references which appeared to imply that centers and institutes were associated with granting academic degrees.

ii. **ISSUE.** The former policy appeared to be merely copied from a program review template for degree granting academic programs. Centers and institutes do not issue degrees, and may provide co-curricular support for many different degrees (with a variety of different learning goals, learning objectives, and subject matter areas). The requirement of external reviewers is associated with degree granting programs, and not the mission of centers and institutes.

iii. **NEW POLICY.** The new policy allows greater flexibility in program review by not requiring (but still permitting) external reviewers, and instead focuses upon the mission centric nature of centers and institutes in providing co-curricular support. Rather than inappropriate alignment with an academic program, the new policy looks to reporting of outcomes (e.g. support of faculty and student research) and outputs (e.g. theses, peer reviewed journals, industry engagement).

C. BEST PRACTICES.

i. **FORMER POLICY.** The former policy did not elicit continuous improvement or identification and implementation of best practices.

ii. **ISSUE.** Program review should have a continuous improvement focus.

iii. **NEW POLICY.** The new policy provides guidelines for program review, including identification and implementation of best practices.

**Policy for the Establishment, Evaluation, and Discontinuation
of Campus Centers and Institutes with Academic Affiliation
(Revision January 28, 2014)**

1. OVERVIEW.

This policy provides guidance concerning the rationale and procedures for establishing campus centers and institutes with academic affiliation. Such centers and institutes may be formed at the campus level if the teaching, research, scholarly activities, or public service activities of the faculty members who participate will be improved or if the activities cannot effectively be supported by a single department.

This policy governs campus centers and institutes with academic affiliation embodying the enhancement of selected disciplinary areas of teaching, research, scholarly and creative activities, and public service. This policy does not apply to the establishment or running of central administrative or service units such as the Gender Equity Center, the Multi-Cultural Center, the Advising Center, or the Center for Teaching and Learning Technology, which serve campus-wide functions and which also use the term "Center." This policy does not apply to State or Federal centers or institutes with a presence on campus, which are instead governed by policies associated with the enabling entity (e.g., The California State University's Agricultural Research Institute, and the Small Business Development Center that is formed through the Federal Small Business Administration).

2. RATIONALE FOR CAMPUS CENTERS AND INSTITUTES.

The main reason for establishing an academic campus center or institute is to bring into sharp focus the communication, planning, research, or other efforts of faculty and students interested in an area of study. Centers and institutes are often proposed when *ad hoc* or regular departmental structures no longer adequately serve the ends desired.

A center or an institute can enhance professional development opportunities for faculty and staff, build links with industry and the community, provide identifiable campus entities for practitioners, foster interdisciplinary work, aid in obtaining external support, and complement instruction and faculty/student research.

An institute is typically a unit that has a broad interest and/or function. A center is typically a unit with specific individual interest and/or function. However, there is flexibility in naming an eligible unit as a center or institute, with the primary goal being to convey the purpose of the center or institute to both on-campus and off-campus constituents.

In addition to the process for appointment of a Director that is described in the proposal to establish a center or institute, the Provost and Executive Vice President for Academic Affairs shall also have appointment and removal authority for such Director. Although a center or institute may directly report to the Dean of an Academic College, all centers and institutes ultimately report to the Provost and Executive Vice President for Academic Affairs, via the Vice President for Research and Economic Development.

3. FUNCTIONS.

The functions of a center or institute may consist of any or all of the following, as well as additional functions stated in the organizational document:

- (A) to provide opportunities for the professional development of faculty/staff through basic and applied research and development activities, consulting, and faculty exchanges;
- (B) to foster and facilitate interdisciplinary efforts and cooperation among departments and across Colleges;
- (C) to provide a clearinghouse for information of interest to professionals and to conduct workshops and conferences for the continuing education of professionals;
- (D) to enhance the curriculum by facilitating and supplementing the academic experience of students; and/or
- (E) to provide supplementary educational support by acquiring gifts, general purpose grants, and equipment/supply donations.

4. PROCEDURES FOR ESTABLISHING A CAMPUS CENTER OR INSTITUTE.

(A) NEW PROPOSALS.

It is anticipated that most centers and institutes will be primarily associated with one academic College where subject matter expertise exists to support the center or institute. Multi-academic College proposals are also permitted.

Centers and institutes are not required to adopt bylaws or articles of organization. Instead, a plain English description of how the center or institute will function is preferred.

Each proposal must address the items in section 4(B) of this policy, and be submitted for evaluation via the process described in section 4(C).

(B) ELEMENTS TO BE INCLUDED IN A PROPOSAL.

The proposal must address each of the following items, as well as any other information that would be helpful in evaluating the proposal:

- (1) **NAME/ACTIVITY.** What is the name of the proposed center or institute and what will the proposed center or institute do? (research, public service, etc.)
- (2) **NEED.** Why is the center or institute needed (versus existing on-campus organizational structure), and what evidence exists to demonstrate that there will be sufficient engagement with faculty, staff, students, and relevant members of the off-campus community?

- (3) **SUPPORT OF CAL POLY MISSION.** How will the center or institute support instruction, faculty/student research, Learn By Doing, or other elements of the University mission?
- (4) **EXPERTISE.** Who are the individuals prepared to support the center or institute with necessary subject matter expertise? (Signed letters from faculty, staff, and others who agree to participate in activities of the center or institute are beneficial in documenting overall support.)
- (5) **MANAGEMENT STRUCTURE.** How will the center or institute be managed and function? (An organizational chart should be included with the proposal.)
 - (a) **Director.** Every center or institute is expected to have a Director responsible for day to day activities. The Director may be a volunteer or may be compensated (full or part time, as appropriate) or receive faculty release time to perform the duties. The Director may be a community volunteer, or a faculty or staff member. The proposal should include an explanation of who will appoint/replace the Director (typically the Dean in the reporting structure) and how the Director position will be funded. The aspirational traits and skills of the Director should be included, as well as key attributes to be considered in for appointment/replacement of the Director.
 - (b) **Reporting Structure.** Centers or institutes (including the Director) are normally expected to report to the Dean of the Academic College with faculty most closely aligned with the subject matter expertise for the center/institute. All centers and institutes ultimately report to the Provost and Executive Vice President for Academic Affairs, via the Vice President for Research and Economic Development.
- (6) **RESOURCES.**
 - (a) **Financial.** How will the center or institute be financed in the short term and in the long term?
 - (b) **Facilities and Related Support.** What facilities, equipment, and technology support will be needed and how have those items been obtained or how will they be obtained?
 - (c) **Faculty/Staff.** What faculty and staff support will be needed, and how will these individuals be supported (e.g. volunteer, salaried employee, release time, etc.)
 - (d) **Collaboration.** How can faculty/staff/students from the same, or other, disciplines participate in the center or institute?
 - (e) **Faculty Retention, Tenure, and Promotion.** How will the center or institute ensure that participating faculty receive appropriate

acknowledgement in the retention, tenure, and promotion process, and what artifacts will be created to document this participation?

(f) Advisory Board. Will the center or institute have an internal (e.g. faculty) or external (e.g. business and industry) advisory board? It is not necessary to have such an advisory board, but proposals that reference an advisory board must address the role of the advisory board, how members are selected, removed, and replaced.

- (7) SUSTAINABILITY. What information is available to demonstrate that the center or institute is likely to be sustainable (both financially and with sufficient faculty/staff/student participation) over an extended period of time?

(C) PROCESS FOR CONSIDERING PROPOSALS FOR CENTERS AND INSTITUTES.

At any level of review in the following process, the reviewers may request clarifications and/or revisions to the proposal prior to submission for the next level of review. All revisions will be copied to the Provost and Executive Vice President for Academic Affairs.

A completed draft proposal shall be submitted to the College Dean(s) of the academic College(s) where the center or institute is proposed to have its association and to the Provost and Executive Vice President for Academic Affairs. When the Provost and Executive Vice President for Academic Affairs determines that the proposal addresses all of the elements in section 4(B) of this policy, the proposal will be discussed with the Academic Deans' Council, and any comments relayed to the proposer.

The proposal will then proceed to review by the Dean of Research, who will appoint an *ad hoc* administrative review committee, chaired by the Dean of Research. Any comments will be relayed to the proposer.

The final revised proposal will then be provided again to the Academic Deans' Council, and the Deans will make a recommendation to the Provost and Executive Vice President for Academic Affairs as to the advisability of establishing the center or institute.

The Provost and Executive Vice President for Academic Affairs will then make a determination as to the viability of the proposed center or institute, including an evaluation of resources essential to its operation. If the Provost and Executive Vice President for Academic Affairs determines that sufficient support and resources exist, the proposal will then be forwarded to the Academic Senate.

After approval by the Academic Senate, the proposal will be forwarded to the President. Proposals approved by the President constitute the organizational document for the center or institute.

In order to expedite review, the Provost and Executive Vice President for Academic Affairs may request concurrent review at any phase of this process.

(D) UPDATES/REVISIONS TO ORGANIZATIONAL DOCUMENTS.

(1) AT THE TIME OF EACH PROGRAM REVIEW. In order to assure that organizational documents are up to date and reflect current practices, each center and institute shall review its organizational documents for accuracy at the same time of its scheduled program review. Program review shall be conducted in accordance with the posted policy of program review for centers and institutes, available from Academic Affairs. Any proposed updates/revisions to the organizational documents shall be submitted in writing to the Provost and Executive Vice President for Academic Affairs.

(2) UPON REQUEST. When the organizational documents of a center or institute appear to merit review and updating, the Provost and Executive Vice President for Academic Affairs may issue such a request. The center or institute shall then review its organizational documents for accuracy and submit a report with any proposed updates/revisions to the Provost and Executive Vice President for Academic Affairs within ninety (90) days of request, subject to approved extensions.

(3) APPROVAL OF UPDATES/REVISIONS TO ORGANIZATIONAL DOCUMENTS. Any proposed updates/revisions that do not alter the fundamental purpose of the center or institute may be approved by the President. Updates/revisions that the President deems to alter the fundamental purpose under which the center or institute was originally formed (e.g., changing a center's area of subject matter focus and expertise) will necessitate a full review process as described in section 4(C) of this policy.

5. GENERAL ADMINISTRATION

Each center or institute shall be administered by a Director, reporting to the Academic Dean in the Academic College wherein the center or institute is housed (or directly reporting to the Vice President for Research and Economic Development for "University" based centers and institutes). All centers and institutes ultimately report to the Provost and Executive Vice President for Academic Affairs via the Vice President for Research and Economic Development. The Director has the obligation to prepare and file annual reports in a timely manner, and to assure that program review is conducted, completed, and reported in a timely manner. The Director is responsible for the center or institute's budget and for assuring fiscal solvency and compliance with all applicable budgetary and fiscal protocols as in effect from time to time.

Centers or institutes may not directly offer academic courses, academic credit, or confer degrees, but may offer instructional support to academic units that do allow for credit and degrees. Centers or institutes may offer extended education courses and verification of completion for licensed professionals who require such continuing education, but this is not a form of academic credit.

Members of a center or institute will not have academic titles unless expressly granted by virtue of an academic appointment in a department in accordance with all University policies and procedures, and signed by the Provost and Executive Vice President for Academic Affairs.

Any conferences, grants and contracts, consulting agreements, continuing education training, or other activities of the center or institute must conform to University procedures and protocol. It is the duty of the Director to be familiar with this process and to obtain appropriate approvals. The Sponsored Programs Office (affiliated with Cal Poly Corporation) or the Vice President for Research and Economic Development will provide guidance to the Director regarding these processes, upon request.

6. ANNUAL REPORTS

The Director shall submit an annual report no later than November 1 of each and every year that covers the immediately preceding fiscal year period (July 1-June 30) to the Vice President for Research and Economic Development, as well as the Academic Dean(s) affiliated with that center or institute.

This annual report must contain:

- (A) a complete reconciled budget for the most recently completed fiscal year;
- (B) a summary of the year's activities, including any applicable information on scholarly publications and technical reports, details about research, theses, and senior projects completed under the auspices of the center/institute, and honors/awards to faculty and students; and
- (C) any other relevant information.

When deemed necessary or desirable, the Provost and Executive Vice President for Academic Affairs may grant an extension for the deadline of an annual report.

The Provost and Executive Vice President for Academic Affairs may waive the annual report filing for a new center or institute (or a previously inactive center or institute which has been reactivated) and which has been in operation (or reactivation) for less than the full fiscal year to be covered by the annual report, but in such event, the subsequent annual report must cover the entire period from the commencement of operation (or reactivation) of such center or institute.

7. PROGRAM REVIEW

Centers and institutes will undergo review every five years in accordance with the guidelines and schedule established specifically for centers and institute program review and available from Academic Affairs.

8. SUSPENSION, INACTIVE STATUS, AND DISSOLUTION OF CENTERS AND INSTITUTES.

(A) SUSPENSION IS AN EXTRAORDINARY MEASURE.

Suspension of a center or institute is an extraordinary measure available to the Provost and Executive Vice President for Academic Affairs, and shall be reasonably avoided. Whenever possible, any suspension shall be implemented in a manner to prevent existing or pending grants and related activities (fee for service, etc.) from being adversely impacted. Unless immediate suspension is deemed necessary, suspension shall not occur until after at least thirty (30) days prior written notice containing the specific reasons for suspension to the Director and Academic Dean(s) for such center or institute, with an opportunity to cure the deficiency within that time period, subject to extension. In order to avoid suspension and address concerns related to the center or institute, the Provost and Executive Vice President for Academic Affairs may remove or suspend the Director and appoint an interim Director to address the items of concern.

(1) SUSPENSION FOR FAILURE TO OPERATE WITHIN APPROVED SCOPE OR UNIVERSITY POLICIES. If a center or institute is not operating within its approved scope or within University policies, the Provost and Executive Vice President for Academic Affairs may suspend the center or institute, as described above, until such time as the center or institute shall have remedied such deficiencies.

(2) FAILURE TO SUBMIT TIMELY ANNUAL REPORTS OR PROGRAM REVIEW REPORTS. In the event that any center or institute does not submit a timely annual report or program review (subject to any approved extension), the Provost and Executive Vice President for Academic Affairs may suspend the center or institute, as described above. Upon receipt of a complete annual report or program review which remedies the reason for suspension, the Provost and Executive Vice President for Academic Affairs shall lift the suspension.

(B) INACTIVE STATUS.

(1) VOLUNTARY. A center or institute that currently lacks sufficient activity, but that envisions potential near-term growth, may request to be placed in "Inactive" status. Inactive status does not result in the dissolution of the center or institute, but instead freezes its accounts and activities on a voluntary basis during the period of Inactive status. A request to be placed on Inactive status from the center or institute should expressly state the expected time of inactivity, and contain details about how and why the center or institute expects to become active again. Such requests should be accompanied by support of the faculty/staff associated with such center or institute, as well as the Director and Academic Dean. Inactive status is intended for periods of five years or less, but longer durations may be granted by the Provost and Executive Vice President for Academic Affairs. Upon the determination that sufficient resources and faculty interest/support exist for a voluntarily inactive center or institute, the Provost and Executive Vice President for Academic Affairs may reactivate the center or institute (into active status).

(2) **INVOLUNTARY/EXTRAORDINARY MEASURE.** The Provost and Executive Vice President for Academic Affairs may elect to declare Inactive status for any center or institute, which is an extraordinary measure. This determination is based upon either a lack of activity and involvement (e.g. no faculty participation), the failure of the center or institute to file annual reports or program review reports (following suspension), a lack of resources, or other similar factors which indicate that the center or institute is not active and that continued operation is inappropriate. Such a declaration of inactive status shall not occur until after consultation with the Director, the Academic Deans, and the faculty/staff who were previously engaged with the center or institute. If there is renewed interest and support for such center or institute, the Provost and Executive Vice President for Academic Affairs may reactivate the center or institute (into active status).

(3) **EFFECT OF INACTIVE STATUS.** During any period of Inactive status, the center or institute shall not be required to submit annual reports, except for any annual reports that are due at the time of entering Inactive status, as well as a partial year annual report covering the time period from the last filed annual report up to the date of entering Inactive status. During any period of Inactive status, the subject center or institute shall have its program review deadline extended, day for day, for the duration of its Inactive status.

(C) DISSOLUTION.

It is possible that a center or institute may naturally and normally decline in activity to the point where the underlying purpose or functional need of the center or institute no longer exists, or when resources no longer exist to support the center or institute. In such event, the Director, Dean(s), and faculty/staff associated with the center or institute may request dissolution. The Provost and Executive Vice President for Academic Affairs may also initiate dissolution, but shall consult with the Director, Dean(s), and faculty/staff associated with the center or institute. After determining that the underlying purpose or functional need of the center or institute no longer exists or that resources no longer exist to support the center or institute, the center or institute may be dissolved by the Provost and Executive Vice President for Academic Affairs. Upon dissolution, equipment and funds associated with the center or institute shall be handled in conformance with University policies. Once dissolved, the re-establishment of a center or institute must go through the formal proposal process.

Revised January 28, 2014

Process for review of a proposal for a new center or institute

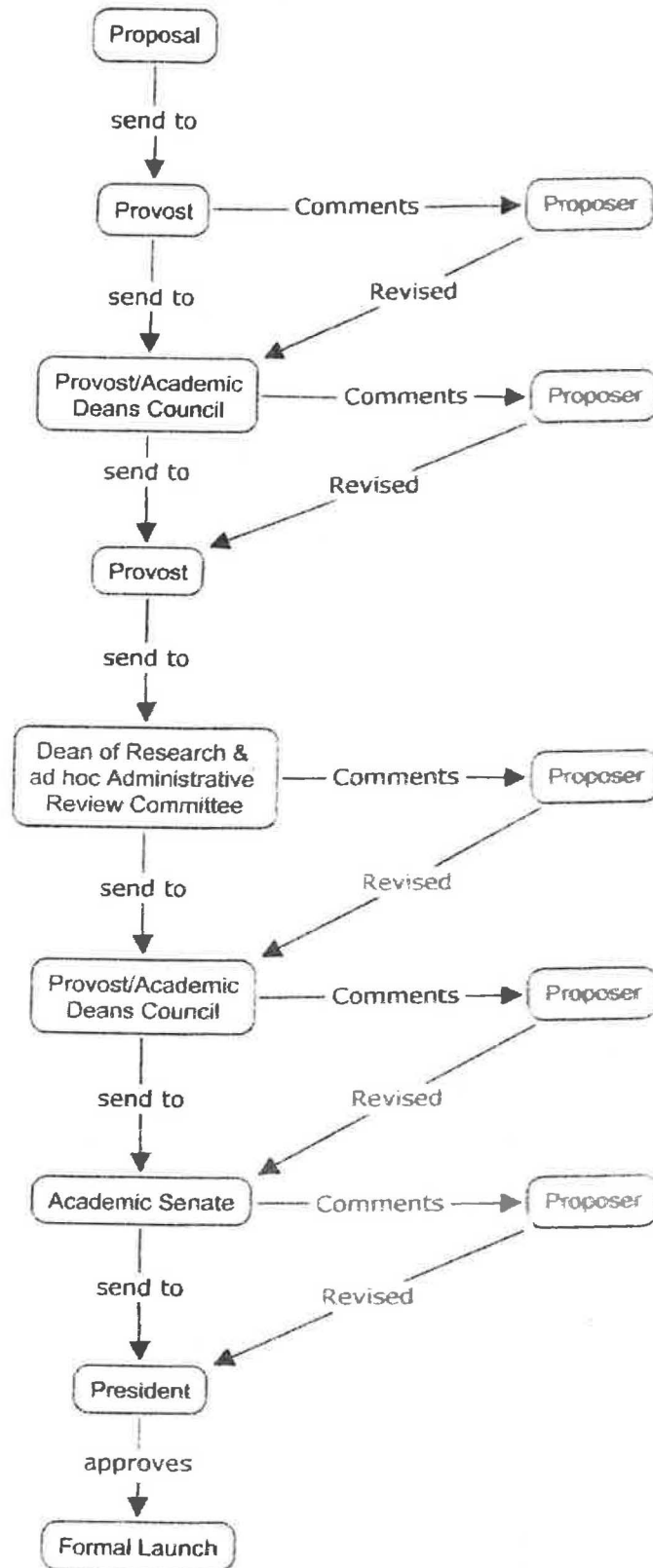

Program Review Guidelines for Campus Centers and Institutes with Academic Affiliation
(Rev. January 28, 2014)

1. Overview

These guidelines govern Campus Centers and Institutes with academic affiliation at the College or University level. Such Campus Centers and Institutes are engaged in the enhancement of selected disciplinary areas of research, teaching, and service.

This policy does not apply to the establishment or running of central administrative or service units such as the Gender Equity Center, the Multi-Cultural Center, the Advising Center, or the Center for Teaching and Learning, which serve campus-wide functions and which also use the term "Center." These guidelines do not apply to State or Federal centers or institutes with a presence on campus, which are instead governed by policies associated with the enabling entity (e.g. Small Business Development Center which is formed through the Federal Small Business Administration).

In accordance with the University's policy for the Establishment, Evaluation, and Discontinuation of Campus Centers and Institutes with Academic Affiliation, and the California State University Chancellor's Office Executive Order Number 751, periodic program review is required for all Campus Centers and Institutes with academic affiliation (hereafter "Centers and Institutes" or "Centers/Institutes").

2. Distinguishing Factors of Program Review for Centers and Institutes

Program review for Centers and Institutes is different from program review for degree granting academic programs offered by an academic college. Unlike an academic college, Campus Centers and Institutes do not award degrees, are not formed or operated for the exclusive purpose of delivering curricula for specific degree granting programs, and do not have a degree granting program curriculum committee.

Instead, Centers and Institutes operate in the context of supporting and contributing to the campus mission in the areas of research, scholarship, public service, training, experiential learning, instructional support, and/or other types of co-curricular activities. Centers and Institutes are not expected to create academic assessment plans, because academic assessment plans are designed to evaluate a specific degree granting program.

As a result of these differences between an academic college offering degree granting programs, and the support role of Centers and Institutes, it is beneficial to outline types of deliverables expected in connection with program review associated with Centers and Institutes.

3. Composition of Program Review Team

The program review will be prepared and submitted by the Director of the Center/Institute. If the Center/Institute lacks a Director at the time of scheduled program review, the Vice President for Research and Economic Development shall appoint a willing individual to handle the program review duties, following consultation with the Dean of the Academic College where the Center/Institute is aligned on the organization chart (as applicable). The person responsible for preparing and submitting the program review may enlist the assistance of other willing volunteers to assist.

The Center/Institute may, but is not required, to include external constituents, such as members of business/industry and/or external peer reviewers. The involvement of external reviewers is

ideal in situations where the Center/Institute engages in substantial off-campus activities with members of business and industry.

4. Contents of Program Review for Centers and Institutes

In the context of program review, Centers and Institutes may broadly categorize activities from a perspective of quantitative output and qualitative outcomes. For example, the number of students and faculty participating in a particular event, or the number of peer reviewed journal articles which contain research related to center/institute activities can be measured as output. The caliber of sophistication in research and experiential activities can also be described as qualitative outcomes, and ideally would link to any one or more University Learning Objectives, Sustainability Learning Objectives, and/or Diversity Learning Objectives.

As Campus Center and Institutes are based upon a wide range of goals and missions, there is not a single format or scope of program review dictated as a standard. However, the program review team should carefully consider the inclusion of the following relevant items in a program review report:

- (A) Executive Summary.
- (B) Academic Situational Analysis of the Center/Institute (Faculty and Student Activities and engagement):
 - (1) Statement of Center/Institute Mission and description of how activities have aligned with that mission, including any suggested revisions to the mission.
 - (2) Overview of how Center/Institute has supported College/University goals, in accordance with organizational documents for Center/Institute.
 - (3) Detailed information regarding seminars, competitions, training sessions, community events, and other activities hosted or sponsored by the Center/Institute, including details of faculty/student/industry/community participation and attendance.
 - (4) Detailed information regarding academic outcomes related to Center/Institute activities, including references to support of any Academic Program learning goals/learning objectives, as well as University Learning Objectives, Sustainability Learning Objectives, and Diversity Learning Objectives. To the extent the Center/Institute collaborates with academic units on collecting assessment data, provide the data and an analysis of the data.
- (C) Intellectual Contributions. Detailed list of intellectual output resulting from Center/Institute activities. Include faculty and student research, faculty/student peer reviewed journal publications, theses, conference presentations, and other intellectual contributions directly related to Center/Institute activities.
- (D) Financial and Resource Condition. Describe the financial and resource situation for the Center/Institute, including projected sustainability of Center/Institute activities and sources of funding.
- (E) Accomplishment of Corrective Actions and Achievement of Aspirational Goals Identified in Prior Program Review. Discuss and describe improvements and aspirational goals which were identified in the prior program review and how those improvements/aspirational goals were achieved. If certain improvements/aspirational goals were not achieved, discuss and describe why, including a corrective action plan (if applicable).
- (F) Future Aspirational Goals. Describe the aspirational goals of the Center/Institute

for the upcoming five year time period, including details of how these goals will benefit stakeholders and how fiscal and other resources will be obtained to support these goals.

(G) Conclusion.

Whenever reasonably possible, evidentiary support in a program review report is highly recommended. For example, an appendix containing copies of supporting documentation provides beneficial artifacts and evidence to support the analysis contained within the program review report.

5. Timing of Program Review Report

Each Center/Institute shall file a complete program review once per every five year period. Academic Affairs publishes a schedule for Center/Institute program review reports in accordance with this timeline. If a Center/Institute is scheduled for program review within a particular academic year, the program review team shall be convened no later than November 1 of that academic year, and the program review report shall be due to Academic Affairs no later than March 1 of that academic year (e.g. program review due AY 2013-2014; team convened by November 1, 2013, and report filed by March 1, 2014). It is the duty of the Center/Institute Director to assure that these program review activities are completed in a timely fashion. In order to assure compliance with the program review deadlines, the Provost and Executive Vice President for Academic Affairs may declare the Center/Institute inactive and freeze all financial accounts associated with the Center/Institute when a program review report is not filed on time. If a program review report is thereafter filed (on a tardy basis), the Provost and Executive Vice President for Academic Affairs may reactivate the Center/Institute or may dissolve the Center/Institute.

6. Evaluation and Acceptance of Program Review Report

(A) The Provost and Executive Vice President for Academic Affairs (or designee) will evaluate each program review report for completeness and sufficient detail, including evidentiary support. The program review report shall be deemed accepted by the Provost and Executive Vice President for Academic Affairs if no clarifications or elaboration are requested within sixty (60) days of original submission of the program review report.

(B) In the event that clarifications or elaboration in the program review report are deemed necessary or desirable, the Provost and Executive Vice President for Academic Affairs shall serve the responsible individual for the program review of such Center/Institute with one or more request(s) for further information. The response to each such request must be completed and submitted within thirty (30) days from the date of request, unless a longer time period is allowed by the Provost and Executive Vice President for Academic Affairs. The program review report shall be deemed accepted by the Provost and Executive Vice President for Academic Affairs if no further clarifications or elaboration are requested within sixty (60) days following submission of the latest response to a request for clarifications or elaboration.

Program Review Schedule by Cycle

| College | Center/Institute | Last Review | Program Review | |
|------------------------|---|---|--|--|
| | | | Upcoming Review | Next Scheduled Review |
| College of Agriculture | | | | |
| | Agricultural Safety Institute (inactive) | | inactive (if reactivated, program review will be due in the second academic year following reactivation) | inactive (if reactivated, the second program review will be due five years after the program review indicated in the preceding column) |
| | CAFES Center for Sustainability | N/A | 2013 - 2014 | 2018 - 2019 |
| | Dairy Products Technology Center | 1999 - 2000 | 2014 - 2015 | 2019 - 2020 |
| | Irrigation Training and Research Center | internal: 1999-2000 external: 2006 | 2016 - 2017 | 2021 - 2022 |
| | Strawberry Sustainability Research and Education Center (in process of being established) | N/A | 2018 -2019 | 2023 - 2024 |
| | Urban Forest Ecosystems Institute | program review: 1999-2000 self-study program review: 2006 | 2015 - 2016 | 2020 - 2021 |

College of Architecture & Environmental Design

| | | | | |
|--|--|-----|-------------|-------------|
| | California Center for Construction Education | N/A | 2013 - 2014 | 2018 - 2019 |
|--|--|-----|-------------|-------------|

Program Review Schedule by Cycle

| College | Center/Institute | Last Review | Program Review | |
|---------|---|-------------|-----------------|-----------------------|
| | | | Upcoming Review | Next Scheduled Review |
| | Planning, Design and Construction Institute | N/A | 2014 - 2015 | 2019 - 2020 |
| | Renewable Energy Institute | 2006 | 2016 - 2017 | 2021 - 2022 |

Orfalea College of Business

| | | | | |
|--|---|-----|-----------|-----------|
| | Cal Poly Center for Innovation and Entrepreneurship | N/A | 2014-2015 | 2019-2020 |
|--|---|-----|-----------|-----------|

College of Engineering

| | | | | |
|--|---|------|-------------|-------------|
| | Center for Sustainability in Engineering | N/A | 2015 - 2016 | 2020 - 2021 |
| | Cyber Security Center (date approved by President: September 23, 2013.) | N/A | 2018 -2019 | 20223 -2024 |
| | Electric Power Institute | 2006 | 2016-2017 | 2021 - 2022 |
| | Global Waste Research Institute | N/A | 2015-2016 | 2020 - 2021 |
| | National Pool Industry Research Center | N/A | 2013-2014 | 2018 - 2019 |
| | Poly GAIT (Laboratory for Global Automatic Identification Technologies) | N/A | 2014 -2015 | 2019 - 2020 |

Program Review Schedule by Cycle

| | | Program Review | | |
|---|--|----------------|---|---|
| College | Center/Institute | Last Review | Upcoming Review | Next Scheduled Review |
| College of Liberal Arts | | | | |
| | Central Coast Center for Arts Education | N/A | 2013 - 2014 | 2018 - 2019 |
| | Center for Expressive Technologies (formed November 18, 2013) | N/A | 2018 - 2019 | 2023 - 2024 |
| | Graphic Communication Institute | N/A | 2014 - 2015 | 2019 - 2020 |
| | Institute for Policy Research | | <i>inactive (if reactivated, program review will be due in the second academic year following reactivation)</i> | <i>inactive (if reactivated, the second program review will be due five years after the program review indicated in the preceding column)</i> |
| College of Science and Mathematics | | | | |
| | Center for Applications in Biotechnology | 2006 | 2016 - 2017 | 2021 - 2022 |
| | Center for Coastal Marine Sciences | N/A | 2013 - 2014 | 2018 - 2019 |
| | CESaME: Center for Excellence in Science and Mathematics Education | N/A | 2014 - 2015 | 2019 - 2020 |
| | Coastal Resources Institute | N/A | 2015 - 2016 | 2021 - 2022 |

Program Review Schedule by Cycle

| College | Center/Institute | Program Review | | |
|---------|---|----------------|-----------------|-----------------------|
| | | Last Review | Upcoming Review | Next Scheduled Review |
| | STRIDE - Solutions through Translational Research in Diet and Exercise (not yet in existence, but projected to be proposed or pending approval of proposal by President) | N/A | 2018 - 2019 | 2023 - 2024 |
| | Western Coatings Technology Center (date approved by President: PENDING) | N/A | 2018 - 2019 | 2023 - 2024 |

University Collaborative Unit

| | | | | |
|--|---|------|----------------|-------------|
| | Collaborative-Agent Design Research Center (CADRC) | 2006 | Dissolved 2013 | |
| | The Institute for Advanced Technology and Public Policy | N/A | 2014 - 2015 | 2019 - 2020 |

Collaborative Unit: CAFES and CLA

| | | | | |
|--|---|-----------|-----------|-------------|
| | Brock Center for Agricultural Communication | 1999-2000 | 2015-2016 | 2020 - 2021 |
|--|---|-----------|-----------|-------------|

State of California
M e m o r a n d u m

CAL POLY
SAN LUIS OBISPO

To: Steven Rein
Chair, Academic Senate

Date: March 24, 2014

From: Jeffrey D. Armstrong
President



Copies: B. Anderson
K. Enz Finken

Subject: Response to Academic Senate Resolution AS-780-14
Resolution on Revisions to Policies Related to Centers and Institutes

Based upon the above-subject Resolution, the positive feedback by the Academic Deans' Council at its December 9, 2013, meeting, as well as the recommendation of Provost Enz Finken, I am pleased to endorse the specific revisions to the Centers and Institutes policies: A) Policy for Establishment, Evaluation, and Discontinuation of Campus Centers and Institutes with Academic Affiliation; and B) Program Review Policy for Campus Centers and Institutes.